rgains.
ble Basement Store
caps.
ets. Mattings.
China. Glassware.
Artware.
s. Trunks. Valises.
Hats, $1.00.
of hats in a variety
ldom found in hats at

to Match.
ng have been made in
g values.
ted foulards, exclusive styles,
gs, 21 and 24 inches wide; a
se enables us to offer
ry bargain at, a yard 38c
1,000 yards 21-in., all silk fine
taffeta, much underpriced,
pendable for service; a
le price—a yard 55c
h, a Yd., 18c.
he more pleased with it
rmure, 18c.
and Wool French Crepon—
nch higher; marked
sale to, a yard 50c

that
cor-
prices.
corsets,
ite and
ll good
goods,
50c
-makes,
25c
Equaled.
fancy ribbons, from 2
ices, a yard, 10c and 5c
ine Ribbon, all silk, full
44 inch, a yard 10c
e, in pink, blue and
nch, a yard 10c
feta Ribbon, fancy edge,
r, 3 inch 5c
d hair Ribbon, two inches
5c
c Sale of
ictures.

ins, $1.25
is—among many excep-
aled at the beginning of

The Chicago Daily Tribune.

VOLUME LXIV.—NO. 90. SATURDAY, APRIL 15, 1905—SIXTEEN PAGES. ☆ PRICE TWO CENTS.

CASTRO'S WRATH AVERTS A STORM.

Rejoinder to Defiance of Venezuela Postponed Until the President Returns to Washington.

NOTES EXPLAIN THE ISSUE

Bowen's Representations Made on Authority of the State Department; Envoy May Get Mexican Post.

BY JOHN CALLAN O'LAUGHLIN.

Washington, D. C., April 14.—[Special.]—The text of the notes exchanged by Minister Bowen and Gen. Alejandro Ybarra, minister for foreign affairs of Venezuela, shows the American communication amounted practically to an ultimatum, and the Venezuelan reply was a spirited refusal to submit to the demands made.

These notes have been guarded carefully by Secretary Taft, and they will not be published with the consent of this government, for the present at least. The exact language in which each is couched has been obtained, however, and it establishes that the United States and Venezuela actually arrived at a point dangerous to the peace of the two countries, and it was to avoid another step, which must have had the character of force, that Secretary Taft announced yesterday that he regarded the incident as closed.

It has been asserted that the note sent by Mr. Bowen to Gen. Ybarra was blunt, even curt. This is true, but it appears from the hint that the responsibility for this curtness rests with the government of the United States, and not with Mr. Bowen. The part the latter played in the correspondence was really only that of messenger.

Text of Bowen Note.

"I have received instruction from my government," Mr. Bowen stated, "to ask the government of Venezuela whether or not it is disposed to submit to arbitration all questions pending between the two countries."

Then he added that he begged to present a copy of the instruction which he had received from the government of the United States and which, it is learned, had been prepared beforehand in Washington. As paraphrased, this instruction is as follows:

"In the opinion of the government of the United States the time has come when it is necessary that an end shall be made to offenses committed by the government of Venezuela against, and the injustice which has been suffered by, American interests. The government of the United States, therefore, desires to ask that the government of Venezuela decide, yes or no, if it is willing to submit all the pending questions in a friendly way to arbitration. Should the government of Venezuela decline to agree to arbitration, which is a fair way to effect a settlement, the government of the United States reserves to itself the right to take such action as may seem to it advisable."

Threat Arouses Castro.

Here was a distinct threat that could not but arouse the excitable temper of President Castro to the fighting point. After a conference with the president of Venezuela, Gen. Ybarra sent a reply which at first blush seemed and was described as insolent. This reply was as emphatic as was the note which inspired it. Gen. Ybarra, who signed the document, made a declaration practically as follows:

"There are no questions of an international character pending between Venezuela and the United States. The government of Venezuela desires first of all to know whether the government of the United States is disposed or not to respect the sovereignty of Venezuela and has consideration for the stability of its judicial procedure.

"The question of the New York and Bermudez Asphalt company is not an international question; it is a private question between the company and the government which has been committed to the jurisprudence of the country in accordance with the laws of the country and the terms of the concession. The Venezuelan government cannot consent to withdraw from the courts questions submitted to their jurisdiction, nor can it agree to the arbitration of the Orinoit claim, when that claim already has been passed upon by a competent international tribunal and further proceedings in which tend to reflect upon the honor and integrity of that tribunal."

No Rejoinder to Venezuela.

The correspondence establishes in the minds of the administration officials who did not take part in the preparation of the instruction to Mr. Bowen that it would be unwise to make any rejoinder to President Castro, at least at this time, because to do so would necessitate the use of a tone in the next representation which would be calculated to increase the tension now existing. It also is apparent that Mr. Bowen has not been guilty of any indiscretion, as at first generally was believed in view of the scraps of information in regard to the note which became known. In fact there is reason to believe that President Castro himself has not found anything improper in Minister Bowen's action in presenting the instructions, but blames the authorities in Washington for directing him to offer to his government what he regards as a gratuitous insult.

It is now conceded that the United States in demanding the arbitration of the questions pending in the Venezuelan courts took a position which might have had serious consequences in the future, not only in connection with the hostile attitude on the part of the Venezuelan government but also in case a foreign government should make upon us a demand for the arbitration of a case pending in our courts.

The reply of the United States naturally would be that until a decision has been rendered by the courts there could be no arbitration; and it is not believed any American administration would consent to the arbitration of a matter which had been judicially determined. It is pointed out, for instance, that when the United States and Russia became involved in a dispute over the question whether or not the latter paid a bounty, this government decided the courts should pass upon it, and upheld the decision of the Supreme court, in spite of the indignant remonstrances of the authorities at St. Petersburg.

Difference as to Courts?

Venezuela has adopted practically the same attitude. The administration holds, however, there is a difference between the "nobility" of the American courts and those of Venezuela; for while the judicial branch of the American government generally is re-

(Continued on page 2, column 4.)

SUMMARY OF The Daily Tribune.

SATURDAY, APRIL 15, 1905.

THE WEATHER—

FORECAST—Partly cloudy Saturday, Sunday fair, continued cool, fresh northeast winds.

Sunrise, 5:12; sunset, 6:31. Moonset, 2:54 a. m.

CONDITIONS YESTERDAY.

Temperature, max. 40, min. 33, mean 36, normal for the day 46. Deficiency for 1905, 269.

Precipitation for 24 hours to 7 p. m., .01. Deficiency for 1905, 1.84 inches.

Wind, N. E., max. 32 miles an hour, at 12:20 a. m.

Relative humidity, 7 a. m. 92%, 7 p. m. 80%.

LARGEST 2 CENT MORNING CIRCULATION IN THE WORLD.

The Tribune Want Columns Will Be Found on Pages 12, 13, 14, 15.

RUSSO-JAPANESE WAR.

Battle between Russian and Japanese fleets expected to take place today in Bashee channel, between islands of Formosa and Luzon. Page 1.

WASHINGTON.

Rejoinder to defi of President Castro of Venezuela postponed until Roosevelt returns; Minister Bowen may become ambassador to Mexico. Page 1.

Susan B. Anthony told council of women divorce was not evil. Page 2.

Question of hiring Chinese coolies for work on Panama canal is troublesome; contract labor law may be overruled as applying to canal zone. Page 5.

FOREIGN.

Body of Paul Jones, famous American admiral, found in Paris, where it was buried in 1792. Page 1.

British bench and bar gave Ambassador Choate a farewell dinner; Lord Halsbury praised him as greatest apostle of modern school of diplomacy. Page 2.

Fresh earthquake shocks caused great loss of life in Sultunpur, India. Page 2.

DOMESTIC.

Illness of Joe Jefferson, actor, took on critical aspect; hope not lost. Page 1.

President Roosevelt on way to hunt bear in Rockies; member of party told story of exciting wolf chase. Page 3.

Resolution for investigation of Illinois Central railroad killed by Illinois lower house. Page 5.

LOCAL.

Government in beef investigation secured S. & S. company's secrets from chief clerk; Fish tricked. Page 1.

Mrs. H. S. Black reported to have settled her divorce suit for $6,000,000 in brief visit to Chicago. Page 1.

B. F. Ferguson, by will, gave fund of $1,000,000, income from which is to be used for statuary to beautify Chicago. Page 2.

John Shable committed suicide when he learned wife had fled with rival in Austria. Page 2.

Frank Litzo startled police by claiming credit for two murders, one shooting, and nine big thefts. Page 2.

Northwestern juniors who intruded into a senior vaudeville show were pelted with eggs and vegetables. Page 3.

Jury completed in Perry case; defense moved verdict of not guilty because of alleged technical errors in state's opening statement. Page 4.

Owners of downtown hotels and office buildings were warned to comply at once with ordinance and install inside standpipes. Page 4.

American Maritime league, New York, which claims President Roosevelt as honorary member and which Chicagoans joined, being investigated. Page 4.

Mayor Dunne, when asked attitude toward boxing, said matter had not arisen. Page 4.

Ald. Kohout said west side cars were not clean because force is small. Page 4.

Three constables-elect refused commissions on ground of ineligibility; they had not been long enough residents of towns electing them. Page 5.

Organization of police and firemen, it was reported, will demand Chief O'Neill's place for Lieut. Thomas Kane. Page 5.

Michigan won debate with Chicago for championship of Central league. Page 5.

Woman who kept child as security for board bill arrested. Page 15.

Woodlawn Improvement association planned extensive campaign to improve appearance of that section. Page 16.

LABOR.

Mayor Dunne received information pointing to corruption in connection with strike of teamsters at Montgomery Ward store. Page 3.

Series of night attacks on non-union drivers marked close of day of Montgomery Ward & Co. strike. Page 3.

NEW YORK.

James H. Hyde, vice president, gave back $135,000 to Equitable Life Assurance society. Page 5.

"Abe" Erlanger ordered to show theatrical firm's books in court. Page 5.

TRADE AND INDUSTRY.

Mrs. Rosalie A. Selfridge sold to Frances King, Tower court apartments, taking Elmhurst residence in part payment. Page 10.

Dun & Co. reported improved trade conditions in Chicago district. Page 10.

Transcontinental lines enjoyed boom in Wall street; Northern Securities at 180 in curb trading. Page 10.

Lower strawberry prices encouraged demand; butter and eggs steady. Page 10.

Chicago cattle receipts 3,000, irregular; hogs 23,000, lower; sheep and lambs steady. Page 10.

Municipal ownership prospects caused West Chicago traction stock to advance. Page 11.

May wheat bulls sold freely and sent prices down 2 cents. Page 11.

SPORTING.

Michigan offered use of Ferry field at Ann Arbor for conference meet, June 3. Page 6.

Racing at Aqueduct will commence today; big crowd expected. Page 6.

Devout beat Jack Lory in third race at Memphis. Page 6.

Chicago Nationals opened season at St. Louis by taking 6 to 1 victory from Cardinals. Page 7.

White Stockings lost first game of season to Browns, 2 to 1. Page 7.

Philadelphia defeated Boston in American league, 3 to 2. Page 7.

New York Nationals opened season by beating Boston before big crowd. Page 7.

MOVEMENTS OF OCEAN STEAMSHIPS.

Port.	Arrived.	Sailed.
BREMEN	Cassel	Deutschland.
DOVER		Mongolian.
GLASGOW	Ontarian	Hungarian.
GLASGOW		Arabic.
LIVERPOOL	Corinthian	Mongolian.
LIVERPOOL	Cymric	Neustria.
MARSEILLES		Tunisian.
MOVILLE	Slavonia	Equita.
NAPLES		
NEW YORK	Perugia	
NEW YORK	La Savoie	
NEW YORK	Lucania	
QUEENSTOWN	Campania	

HOW MR. SLEUTH LANDED HIS FISH

Smart Work by a Cunning Government Detective Secures Secret "S. & S." Documents.

JUST LIKE A DIME NOVEL.

Victim Thinks Victor Is Packers' Employe Until They Meet in the Grand Jury Room.

All the correspondence—embracing, it is said, secret instructions of an incriminating character—between Schwarzschild & Sulzberger and Edwin B. Fish, chief clerk of the company's traffic department, while Fish was in Canada, was turned over yesterday to United States District Attorney Morrison. This correspondence bears on Weissenbach and his three fellow employés who were indicted on Thursday.

It was captured by a secret service man who posed as a fellow prisoner of Fish. The story exceeds in interest the one that culminated a few days ago in the seizure of six trunks containing records of the Etna Trading company from vaults in the First National Bank building.

The correspondence consists to a great extent of confidential letters written on plain paper, way bills, and other literature. The exact nature of it could not be learned from the federal authorities, but its importance may be conjectured from the fact that Attorney Morrison and his assistants spent considerable time in studying it, and that most of it was submitted to the grand jury.

Work of John D. Maher.

John D. Maher of the government secret service is the man who captured Fish and the papers, and it is still believed around the Monadnock building by those not in the secret that Maher is J. M. Gray, traveling auditor for one of the packing houses, with headquarters in Kansas City.

Maher, who came to Chicago from Washington, was detailed to locate Fish and the five other witnesses who had eluded the government by crossing the Canadian line. Aside from Fish the witnesses wanted were:

James Brennan, department manager for Swift & Co.

G. D. Roberts, salesman for the Hammond company.

F. A. Spink, traffic manager for the National Packing company.

E. A. Allen, formerly assistant secretary of the Hammond Packing company and now with the National Packing company.

These men were all enjoying themselves in Quebec, living at the best hotel, playing billiards, and going to the theater when Maher struck town. The detective represented himself as J. M. Gray and a traveling auditor from Kansas City. He explained that he had left the United States because his testimony was wanted in Chicago, and he had no trouble at all in fraternizing with the five fugitives.

Lures Fish to Detroit.

Maher remained in Quebec just long enough to learn that Fish was the most important witness of the lot and to win his confidence.

"Let's take a run down to Detroit," said the older man one day.

Fish is 27 years old and impressionable. He agreed to the plan.

At Detroit Fish and Maher were arrested last Sunday by another secret service man, with whom Maher had communicated by cipher telegrams, and were brought to Chicago. Maher remained a prisoner and was locked up with Fish in a room at the Majestic hotel.

"They won't do anything serious to us," said Maher to Fish, who was badly scared, "but they'll watch every move we make. I have a lot of valuable papers on me and I wish I could hide them in a good place."

"I'll bet your papers are no more valuable than mine," answered Fish. "I'm worried about them ever since our arrest. Where can we hide them?"

"We might put them under the mattress," advised Maher.

How Papers Were "Stolen."

Maher stuck a lot of important looking documents under the mattress and Fish did the same with his papers. When Fish left the room to take a bath Maher took the papers he was after, put them in another hiding place, and then entered the bathroom himself. A few moments later he left it and made a great row.

"We have been robbed," he shouted. "Some one has got into the room and has stolen our papers."

Fish did not learn Maher's real identity until both were brought before the grand jury.

Capt. Porter yesterday received information that the remainder of the "beef colony" in Canada would return to Chicago next week.

Special Session Called Hurriedly.

After having spent most of the day examining the Fish papers and putting questions to witnesses regarding rebates said to have been accorded the packers by certain railroads, the jury adjourned to meet again next Wednesday in the new federal building, the north wing of the eighth floor having been reserved for its use. After the adjournment the jurors were hurriedly called together again and instructed to resume the session at 10 o'clock this morning, "to hear evidence from new and important witnesses."

What this evidence can be is a matter for conjecture. It is known that it was the intention to take up questions involving the legality of the Etna Trading company, a syndicate for the sale of casings, next week.

Some time ago a forthwith subpœna was sent out by Special Agent St. Clair, and the detective was told not to return until the subpœna had been served. This officer returned late in the afternoon with his prisoner. When the grand jury convenes this morning the new witness and a woman who also has been subpœnaed will be among the witnesses.

Witnesses Heard Yesterday.

Among the witnesses heard yesterday were:

Samuel Wells, 10407 South Wood street, South Chicago, live stock commission man, with offices in the Union Exchange building, Union stockyards.

Carlos A. Haynes, 107 Forty-fifth street, assistant freight agent for the Chicago and Northwestern railroad, with offices at Clark and Adams streets.

Frederick K. Cowin, 6643 Stewart avenue (recalled), general superintendent of the National Packing company.

At the close of the day's session District Attorney Morrison said there had been no new indictments.

SUDDEN INCREASE IN CHICAGO DEATH RATE SINCE THE BASEBALL SEASON OPENED.

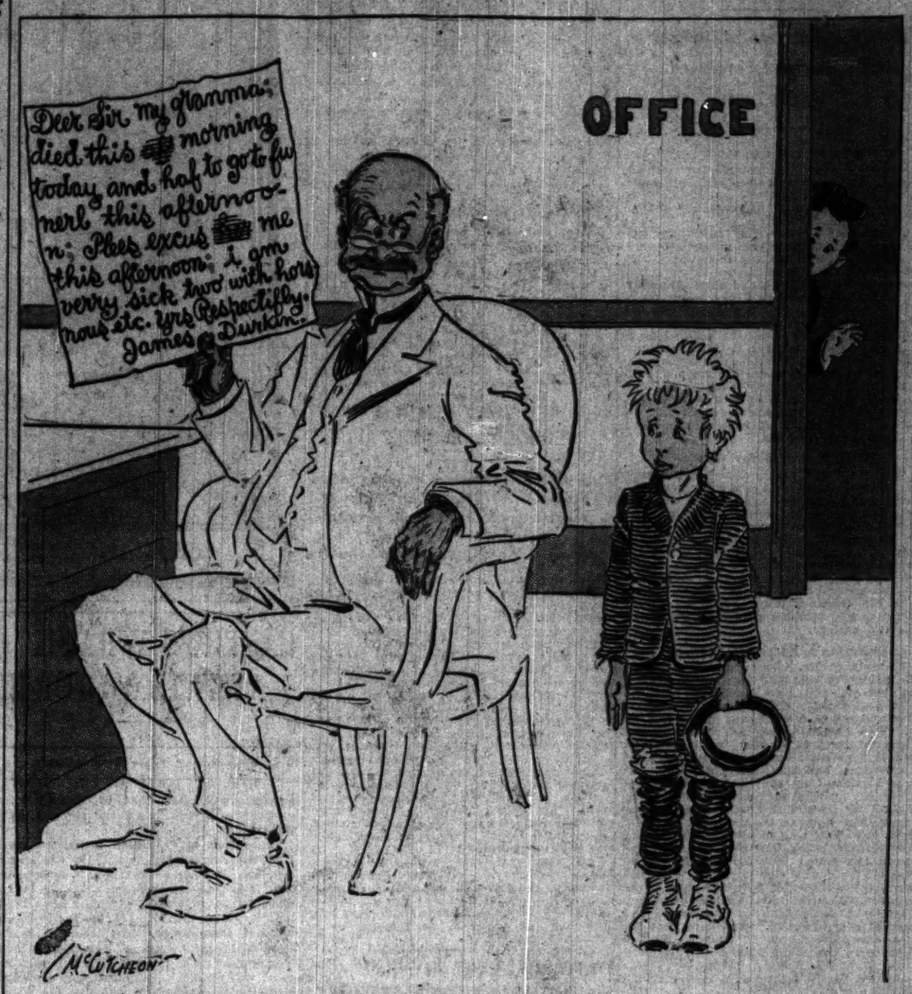

"Me brudder said to give ut to youse."

"Ah, this is very sad. What caused your poor grandmother's untimely end?"

"Sir?"

"What did she die of?"

"Don't it say in the letter?"

"No. Jimmy has not mentioned the disease. Was it pneumonia?"

"Yes, sir."

"Was she sick very long?"

"Sir?"

"How long was she sick? A couple of years?"

"Yes, sir."

"Is Jimmy home with his grandmother now?"

"No, sir."

"Where is he?"

"He's waitin' outside."

PAUL JONES' BODY FOUND.

Moved from Paris Cemetery Where It Was Buried in 1792.

RESULT OF 5 YEARS' SEARCH.

Famous American Admiral to Be Given Imposing Burial.

[BY CABLE TO THE CHICAGO TRIBUNE.]

PARIS, April 14.—The body of Paul Jones, the famous admiral of the American revolution, buried in the old St. Louis cemetery in Paris more than a hundred years ago, was found today, after a search lasting for five years.

The body will be conveyed to the United States by an American warship, possibly the flagship of the European squadron.

Paul Jones died in poverty and neglect in Paris on July 18, 1792. All record of his burial place was lost years ago. Gen. Horace Porter, the American ambassador, began a search for the body five years ago. After many false clews it seemed certain that the famous admiral had been buried in the old cemetery of St. Louis, a square of ground long since covered with buildings.

How Body Was Found.

Gen. Porter employed a large force of workmen and tunneled and cross tunneled beneath the basements of the buildings.

Hundreds of wooden caskets were found, but not until Wednesday were unearthed four leaden caskets which gave promise of containing the body of the admiral. Three of them bore plates designating the names of the occupants. The fourth coffin was opened in the presence of Gen. Porter, Col. Baily-Blanchard, the second secretary of the American embassy, and Engineer Weis, who has been directing the excavation.

The body was found to be well preserved, owing to its being immersed in alcohol. It was wrapped in a sheet, with a packing of straw and hay. All present were immediately struck by the resemblance of the head to that on the medallone and busts of the admiral.

As was anticipated, no uniform, decoration, or sword was found, as all such articles had been accounted for after the burial.

Identifications Absolute.

The coffin was taken to the medical school, where Drs. Capitan and Papillaut, distinguished professors of the school of anthropology and recognized authorities on such investigations, were charged with making a thorough examination for the purpose of identification. To facilitate this the ambassador furnished them with portraits and medallions, two busts by Houdil, and authentic descriptions of the color of the admiral's hair and the height and measurement of his body. After the most minute examination the following facts were fully substantiated:

Length of the body, 5 feet 7 inches; the admiral's exact height.

Hair dark brown, the same as the admiral's; in places slightly gray, indicating a person of his age, 45 years. The hair is long, reaching below the shoulders, and is combed back and gathered in a clasp at the back of the neck.

The face is clean shaven, all corresponding exactly with the descriptions, portraits, and busts of the admiral.

The linen is in good condition. One article bears an initial, either "J" or an inverted "P."

Finding that all the internal organs were singularly well preserved, the doctors made an autopsy, which showed distinct proofs of the disease from which the admiral is known to have died. The identification was pronounced complete in every particular.

The body will be deposited in the receiving vault of the American church on the Avenue de l'Alma until plans for its removal to the United States are completed.

Warship to Bring Body Home.

Washington, D. C., April 14.—[Special.]—It is expected that a warship will be sent to France to convey the body of Paul Jones to this country, and that it will be buried in the national cemetery at Arlington, with an imposing demonstration.

It was said tonight that in case it is decided to send a squadron to European waters this summer the body probably will be brought home on the flagship of this squadron. Otherwise, a warship will be sent especially for the purpose.

Ambassador Porter's dispatch announcing the finding of the body of John Paul Jones reached the state department tonight. It was of considerable length, in the state department code, and will not be deciphered until tomorrow. Enough of it, however, was deciphered tonight to confirm the press reports of the finding of the body.

America's First Naval Hero.

Paul Jones (his real name was John Paul) was of Scotch birth, but he made his home in Virginia when 12 years old. He entered the revolutionary navy as a lieutenant on Dec. 22, 1775. In command of the sloop Providence, and later of the Alfred, he captured many British merchantmen along the coast from Cape Breton to the Barbados.

In November, 1777, Jones sailed for Europe on the Ranger, harassed the coasting trade of Scotland, attacked the town of Whitehaven. His crew plundered the house of Lord Selkirk, but Jones bought the silver plate and restored it to Lord Selkirk.

After capturing the British sloop Drake and taking it to Brest, Jones found himself without a ship, the Ranger being ordered home. France gave him a fleet of five vessels. He rechristened his flagship the Bon Homme Richard. The battle between the Bon Homme Richard and the British frigate Serapis is historic in naval annals. Jones captured the Serapis with its fifty guns and 320 men.

King Louis XVI. of France presented Jones with a sword of honor. Congress voted him a gold medal.

ILLNESS OF JOE JEFFERSON TAKES A CRITICAL ASPECT.

Veteran Actor's Symptoms Alarming, but He Is Resting Easy Late at Night with Hopes for Recovery.

West Palm Beach, Fla., April 14.—[Special.]—The condition of Joseph Jefferson, which became critical last night, improved slightly this evening. Some of his symptoms are regarded by his physician, Dr. R. B. Potter, as extremely unfavorable, but hopes of his recovery are entertained.

A report at 10:30 o'clock tonight was that the veteran actor was resting easily. His family is with him, with the exception of his son Thomas, who is in New York.

Mr. Jefferson three weeks ago visited Grover Cleveland at Hobe sound, where he caught cold, and, upon his return to Palm Beach, was forced to take to his bed. He was up after a few days, but on Monday he was seized with a relapse. Dr. S. G. Worley was called from St. Augustine, but returned on Thursday, when Mr. Jefferson showed some improvement.

MRS. BLACK GETS $6,000,000.

Daughter of George A. Fuller Is a One Day Visitor in Chicago.

DIVORCE CASE SETTLEMENT.

Report That Husband Grants Her Millions and Has Much Left for Himself.

Mrs. Harry S. Black, daughter of the late George A. Fuller, came to Chicago yesterday morning on business connected with the settlement of the divorce case between herself and her husband. Before night, according to well authenticated report, the settlement had been completed and Mrs. Black receives $6,000,000 as her clear share of the joint estate of the family.

Mrs. Black staid at the Annex. She used to live here, but since her marriage she has lived in New York. She would not confirm the report of her $6,000,000 settlement consummated here, but friends of the Black family declared that was the agreed amount of her share.

Mrs. Black is the "Allen F. Black" of the "mysterious" divorce suit that has been a three weeks' wonder in New York. Her father was the inventor of the steel construction type of high buildings and was the first head of the Fuller Construction company.

Will Not Discuss Case.

When asked last evening to admit the truth of the report that the settlement had been made, Mrs. Black smiled and pulled a pearl colored rose to pieces. She was gowned completely in black, with a white rose in her hair and a great cluster beside her on the table. If she had been dressed in white she would have appeared a schoolgirl or a débutante at her first ball. With her head bowed slightly, now and then glancing up, Mrs. Black completed the destruction of the flower.

"Why, I don't know," she said, holding the rose up to her lips. "I haven't heard yet whether I won my suit or not." Another petal of the rose floated downward.

"Six million dollars? O, I'm sure I haven't heard about that at all." Mrs. Black smiled and again glanced up. "I never talk—for publication," she went on. "Didn't you know that? You'll have to pardon me for not discussing personal affairs."

And with that the last rose petal fluttered to the floor.

Gives $6,000,000; Still Wealthy.

Mr. Black is now the president of the United States Realty company of New York and of the Fuller company. His wife's father left her $2,500,000 in her own right when he died two years ago. So great has been Mr. Black's and the corporation's success since the marriage that the husband is said to have been able to settle the $6,000,000 on Mrs. Black and have left an ample fortune.

The mystery involving the divorce proceedings was due to the absence of any grounds for the action, so far as mentioned in the bill. New York people awoke one morning to discover that the wife of the realty company president had begun divorce proceedings—cause unknown. This was on March 24. The mystery was not solved during the succeeding days.

Two years ago Mrs. Black sailed for Europe. It was whispered about that her domestic life had not been as happy as it might have been. After nearly eighteen months spent on the other side, she returned with a pearl necklace. There followed a controversy with the customs officials. The pearls had been seized, and were appraised at $40,000. A duty of $1,800 finally was paid.

FLEETS MAY MEET IN BATTLE TODAY.

British Naval Circles Expect Sea Combat in Bashee Channel, Between Formosa and Luzon.

TOGO NOT YET SIGHTED.

Japanese Admiral Is Believed to Be Close to His Base in the Pescadores Islands.

WHERE BATTLE MAY TAKE PLACE TODAY.

The stars south of Formosa show the two channels in either of which the fleets of Togo and Rojestvensky may fight the big battle today, according to London experts.

BULLETIN.

[BY CABLE TO THE CHICAGO TRIBUNE.]

[Copyright: 1905: By the New York Herald.]

LONDON, April 15, 3 a. m.—It is expected the rival fleets will meet today (Saturday) off Formosa, or in the Bashee channels (between Formosa and Luzon).

[BY CABLE TO THE CHICAGO TRIBUNE.]

LONDON, April 15, 3 a. m.—The St. Petersburg correspondent of the Times says Russian naval experts agree that the naval battle must be fought off Formosa. The Russians may have been slightly retarded by coaling and by waiting for the return of the hospital ship Orel, which delivered and received dispatches at Saigon, besides shipping stores.

The movements since last Tuesday of Rojestvensky's fleet have not been reported authentically. The absence of news concerning this fleet and the impenetrable secrecy of the Japanese movements increase the keen interest with which the naval fight is anticipated. Some naval officers assume that Rojestvensky has altered his course since Tuesday, otherwise he now would be near Hongkong, and would have been inevitably reported by passing vessels.

Correspondents in Tokio are unable to learn anything about the Russians. It is supposed there that they are steaming north.

Japan Wants Neutrality.

The Tokio correspondent of the Telegraph says Japan is determined to insist upon the observance of strict neutrality by all powers having eastern territory. If neutrality is seriously infringed and Japan's protests ignored, she will take strong independent action.

The Tokio correspondent of the Telegraph further says that several days ago the government of Formosa refused to grant the application of an Osaka company to suspend its steamship services between Japan and Formosa in view of the approach of the Baltic fleet. The government based its refusal on the ground that the company's anxiety was premature.

Togo at the Pescadores.

A dispatch from Tokio says that the imperial ordinance which declares Makung harbor on the Pescadores islands in a state of siege, became operative yesterday. This is taken as an indication that Togo with his heavy fighting ships is at Makung.

A British naval officer who knows the China sea well says that Makung harbor is an ideal place for torpedo operations. The harbor is located in the southwest part of the largest of the Pescadores and has a safe anchorage which runs back three miles, so that it is quite sheltered even from typhoons. He thinks that the fact that the Japanese have now revealed this position indicates that they are satisfied that there is no longer any possibility of Rojestvensky hearing of it before he arrives in the straits of Formosa, the southern entrance of which he must now be nearing, unless he has veered his course to the eastward.

Rumor of Battle Discredited.

The rumor that the fleets had clashed in battle, spread throughout the European capitals yesterday, is generally discredited. The report arose from the fact that Rojestvensky sent his hospital ship, the Orel, into the French port of Saigon with a number of sick men from the fleet. The Orel left dispatches with the Russian consul, but dispatches from St. Petersburg say they contained no reference to any wounded men.

AT SAIGON 36 HOURS.

[BY CABLE TO THE CHICAGO TRIBUNE.]

SAIGON, April 14.—The Russian hospital ship Orel has sailed. It remained in this port for thirty-six hours. It shipped 900 tons of coal, besides food and medicines. A doctor on board stated that the fleet is bound for Vladivostok. Four German colliers, which anchored yesterday off Cape St. James, left this evening.

NO WOUNDED ON OREL.

ST. PETERSBURG, April 14.—The admiralty's advices from Saigon do not mention any wounded men being on board the Russian hospital ship Orel, which arrived there yesterday. It probably has sick sailors on board.

The officials say that all talk of the emergency of any of the interned Russian war vessels to join Rojestvensky's squadron is

pure nonsense.

Much satisfaction and admiration are expressed in naval circles at the bold, direct manner in which Rojestvensky is carrying out the objects of his voyage.

NO BATTLE, SAYS TOKIO.

TOKIO, April 14, noon.—The naval department pronounces the reports of a naval engagement recently off Saigon to be unfounded.

Five submarine boats have arrived at Vladivostok from America. The cruisers Gromoboi and Rossia are kept in constant readiness to leave port.

FLEET LOOKS BUSINESSLIKE.

[BY CABLE TO THE CHICAGO TRIBUNE.]

HONGKONG, April 14.—The British steamer Poona, which arrived here today, reports that it sighted the Baltic fleet at 11:08 o'clock last Tuesday morning. A cruiser detached itself from the fleet and signaled the Poona, inquiring its name, cargo, and destination. The Russian warship steamed close to the Poona, but did not interfere with it. The cruiser was cleared for action and looked business like. Its decks were crowded with men. The whole fleet looked serviceable and able to give a good account of itself. It sailed in good formation, with three scouts astern. Eight torpedo boat destroyers accompanied the fleet.

The government has notified coasting vessels that the Russian fleet is expected to pass soon, and that they must be careful to show their lights.

Nothing can be learned of the movements of the Japanese fleet. British naval officers in Hongkong have no more information concerning it than the public. It was seen a month ago, but has not been sighted since. An occasional scouting cruiser, which did not signal the shore, has passed. The idea prevails that Admiral Togo is in Formosa channel, but this is merely inference.

ARMADA NEAR PHILIPPINES?

[BY CABLE TO THE CHICAGO TRIBUNE.]

BERLIN, April 14.—The German navy department received a dispatch today from an East Indian port stating that after the Russian fleet passed Saigon on Tuesday it changed its course and headed more directly towards the Philippines. It is believed in naval circles here that Rojestvensky has anchored off Cuyo island, south of Mindoro and east of Palawan. This position is said to offer a fine anchorage outside the three mile limit of United States control, where Russian ships can coal and refit before starting on the next stage of their long journey.

It is added that three cruisers have been detached from the fleet, presumably for a diversion along the Japanese coast, in the hope of calling off Admiral Togo from pursuit of the main squadron.

JAP SHIPS NEAR MANILA.

[BY CABLE TO THE CHICAGO TRIBUNE.]

MANILA, April 14.—An American customs cutter reports that it sighted a warship and two torpedo boat destroyers off Manila last night. It is believed they are Japanese vessels waiting for the British steamer Carlisle, which has a cargo of ammunition for the Russian fleet.

CRUISER RALEIGH SAILS.

LABUAN, British Borneo, April 14.—The United States cruiser Raleigh sailed northward today. Its destination is unknown.

LAW OF NATIONS BROKEN.

Washington, D. C., April 14.—[Special.]—Japan has discovered another violation of international law by Russia. The hospital ship Orel, which put into Saigon, according to a dispatch from Rear Admiral Train, commander in chief of the American naval force in the far east, is thought to have gone into the French port for a double purpose—to put ashore sick men from the squadron and to obtain information for the use of Vice Admiral Rojestvensky.

With the first action the Japanese could not praise any objection. Humanity required it.

Togo May Seize Orel.

But it is said that the second action is in gross violation of international treaties respecting hospital ships. Vessels of this class are immune from attack or seizure because of their nonbelligerent character; but they forfeit this immunity if found assisting in any way belligerent operations.

If the Japanese consul at Saigon should be convinced, therefore, that the Orel is conveying information to Vice Admiral Rojestvensky undoubtedly he will at once inform his government, which in turn will advise Admiral Togo, and the latter probably may endeavor to prevent the Orel from rejoining the Russian fleet.

Rumor of Battle Discredited.

When Rear Admiral Train's cablegram was first received this morning, difficulty was found in deciphering it, and it was believed that the Orel had brought "wounded" men to Saigon. Secretary Morton said, however, that this word was wrong; that the Orel had sick men on board, and he did not believe a battle had yet occurred. With all the world watching the China sea, the secretary said it could not be long before the fact that a battle had occurred would be generally known.

CZAR PLEDGES LABOR LAWS.

Workingmen Promised State Insurance Against Sickness and Right to Organise Unions.

ST. PETERSBURG, April 14.—Promises of radical legislation for the benefit of Russian workmen were made today by M. Kokovsoff, the minister of finance. To a deputation of Moscow workmen the minister stated that a government commission is now formulating legislation establishing the following reforms:

State insurance against sickness, accident, and age.

For shortening the hours of labor.

Abolishing the prohibition of unions and criminal punishment for strikes.

For the establishment of an industrial court in which employers and employed shall be represented.

LOOK FOR RIOTING ON MAY DAY.

Russian Workmen Said to Be Collecting Arms and Bombs for a Great Demonstration.

ST. PETERSBURG, April 14.—Developments all point to a crisis in the present agitation among the workmen of the cities and the peasants in the country on May day and appeals are pouring in from all quarters of Russia for military protection. The St. Petersburg workmen are preparing a great demonstration. Arms and bombs in large quantities have been smuggled in and bloodshed is feared.

The following condensed dispatches show the wide area of the disturbed district:

KARS—The employés of the Transcaucasian railroad struck and damaged 100 miles of track.

EKATERINOSLAV—Three revolutionists, surrounded by the police, fought their way to liberty, killing or wounding several of the officers.

LIBAU—The dock laborers struck and the loading of grain has been suspended. Barn burning in many districts continues.

TIFLIS—Strikers have cut the telegraph wires at the Elizabethpol station and a number of trains have been held up.

WARSAW—There is a general exodus of foreigners from the city owing to fear of rioting during Easter holidays; fresh strikes reported at Lods.

MOSCOW—The chief of police has forbidden all workmen's meetings.

ZAMBOFF—The pupils of the ecclesiastical seminary struck and sacked the building.

DUNABURG—The Jews are panic stricken over circulation of proclamations calling for their massacre.

BRITISH BAR BIDS CHOATE GOODBYE

Retiring American Ambassador the Guest at a Notable Dinner.

HIS DIPLOMACY PRAISED.

Friendship Between United States and England Cemented by His Tact.

[BY CABLE TO THE CHICAGO TRIBUNE.]

LONDON, April 15, 3 a. m.—Ambassador Choate was given a farewell dinner by the bench and bar of England last night. The dinner was served in the great hall of Lincoln's inn, Middle temple.

The assembly was an extraordinary one in character, and numbered nearly 400 members of the bench and bar, including Baron Alverstone, lord chief justice, twenty-two judges of the High Court of Justice, a number of peers, and other titled personages, practically every prominent barrister of the kingdom, and several members of parliament.

The great dining hall of the Middle temple is a vast oaken chamber, its high roof supported by heavy beams, the sides of the walls paneled with insets of coats of arms, and its windows of stained glass. On high movable pedestals huge roasts of beef were carved before the guests by the inn's carver, perched above the assembly. The entire scene had a strange old world air.

British Praise for Choate.

Lord Halsbury, who presided, in toasting Mr. Choate, attributed to him the best conception of the office of ambassador. He said that Mr. Choate had been the apostle of the modern idea of diplomacy, an idea not based on force and duplicity, but on publicity and justice, and perfectly consistent in his determination to maintain his nation's rights. He had used his great influence, backed by the temper and honor of a gentleman, to prevent any tendency towards jealousy or hostility, and to promote good feeling between the two nations.

Choate's Farewell Words.

In replying Mr. Choate said he accepted the tribute in behalf of the American bench and bar and of the ambassadorial office he was abandoning. His diplomatic work in England had been made easy by the spirit in which he had been received. The two great representatives in England with whom he had had to deal, Lord Salisbury and Lord Lansdowne, had made his path easy, not only because they practised modern diplomacy, saying what they meant and meaning what they said, with never a card up any sleeve, but because they always met him more than half way in all matters tending toward conciliation, harmony, and union between the united kingdom and the United States. This was easy for both them and him because their chiefs on both sides of the Atlantic, Queen Victoria, King Edward, and Presidents McKinley and Roosevelt had been at every moment determined that the two countries should be friends. Behind them were two mighty forces, giving additional strength, namely, the people. Both countries were determined that nothing should mar their friendship.

AMERICAN ART IN PARIS SALON.

Annual Exhibit at the Grand Palace Contains Works of Several Painters from United States.

PARIS, April 14.—The National Fine Arts salon was opened at the Grand palace today. The average of the works shown this year does not reach the usual standard, but a marked advance is made in the American section. John Singer Sargent, Alfred Maurer, Gari Melchers, and Eugene Ullman show excellent portraits, and there are good landscapes by Childe Hassam and Alexander Harrison.

Other Americans exhibiting are Charles Bittenger of Washington, Julius Stewart and Albert Herter of New York, Albert Worcester of Detroit, Alson Clark of Chicago, Frieseke MacLaughlin, Elizabeth Nourse, Frances Thommasson, and two prominent Canadian artists, James Maurice and Maurice Cullen.

Albert Besnard's mural decorations for the ceiling of the Théâtre Français attracted special attention.

A novel feature is an exhibition of theatrical scene setting with miniature models perfectly constructed and lighted.

Among the notable French pictures are L'Hermite's "Christ in the Peasants' Hut," admirable portraits of Parisian celebrities by La Gandara and Sternberg David, and a room devoted to a retrospective exhibition of the works of the dead painter Collin. The prominent sculptors exhibiting are Rodin, Meunier, Young, Bugotti, and Lovatelli.

CZAR'S MOTHER FOR REFORMS.

Declared in Moscow That Dowager Czarina Is Victim of a Cruel Misconception.

[BY CABLE TO THE CHICAGO TRIBUNE.]

LONDON, April 15, 3 a. m.—The Moscow correspondent of the Standard says the persistence of the mischievous legend that the dowager czarina influences the czar in behalf of oppression may lead to consequences of a most terrible kind, as she heads a list of those condemned to death by the terrorists. If the sentence should be carried out she would be the victim of an unjust misconception. She is wholly in sympathy with political freedom. She strongly antagonized Von Plehve and openly defends the political rights of the people. She is responsible for the appointment of Prince Mirsky as minister of the interior, whom she tried to assist in his enlightened objects.

J. PIERPONT MORGAN ANNOYED.

Italian Magistrate Tries to Get Him to Sign Statement Concerning Theft of the Cope of Ascoli.

ROME, April 14.—J. Pierpont Morgan was annoyed at Taormina when an examining magistrate boarded his yacht to take his testimony concerning the person who sold him the cope stolen from the Cathedral of Ascoli. Mr. Morgan said he did not remember anything connected with the purchase, but when asked to sign a statement to that effect refused, saying he would not sign anything in a language he did not understand.

NOTES FROM FOREIGN LANDS.

CONSTANTINOPLE.—The sultan has settled the French claims by agreeing to pay an indemnity of $7,000,000. A French syndicate agrees to loan the sultan $12,000,000, which he will spend for warships and artillery bought in France.

BERLIN.—A motorman who, unwittingly, ordered Prince Henry to get his automobile out of the way will be prosecuted for insulting a member of the royal family.

CARLSBAD.—Dr. Edgar Gans was given judgment for $1,000 and costs against Rudolph Sprecke's for medical services.

ILLINOIS CENTRAL RAILROAD.

Low Homeseekers' Rates South and Southwest April 18th—Excursion Sleeping Car to Memphis.

Tickets on the above dates from Chicago—
$16.50 to Jackson, Miss., and return.
$16.90 to Vicksburg, Miss., and return.
$17.25 to Natchez, Miss., and return.
$19.50 to New Orleans, La., and return.
$19.50 to Jennings, La., and return.
$19.50 to Lake Charles, La., and return.
$20.00 to Beaumont, Tex., and return.
$20.00 to Houston, Tex., and return.
$20.00 to San Antonio, Tex., and return.

Also low rates to other points in Mississippi, Louisiana, and Texas. Return limit, 21 days. A Pullman excursion sleeping car will be run on train leaving Chicago at 6:30 p. m. for Memphis on the above dates. Double berth, $1.50. Particulars at city ticket office, 99 Adams street. Phone Central 2705.

QUAKE COSTS MANY LIVES.

SECOND SHOCK FELT IN PROVINCES OF INDIA.

Heavy Mortality Reported at Sultanpur and Kulu—Former City Has a Population of More than 1,000,000—Recurrence of Seismic Wave the Cause of Renewed Panic, as Country Was Just Beginning to Recover from Effects of Disaster.

LONDON, April 15.—A dispatch from Lucknow to the Standard says it is reported there that a second earthquake has wrecked Sultanpur, province of Oudh, and Kulu, province of Punjab, and that there has been great loss of life. The population of Sultanpur is more than 1,000,000.

India had just begun to recover from the first series of earthquakes in many districts and this second visitation in the provinces of Punjab and Oudh has caused another panic. Thousands of lives were lost and much property was destroyed by the first shocks. At Simla many of the department buildings were wrecked and the villa occupied by Viceroy and Lady Curzon was damaged so that it was made unsafe for occupancy. Relief measures were taken for many districts.

Four hundred of the Seventh Gurkhas were killed in the Dharmsala cantonment by the collapse of a stone barrack building in consequence of the recent earthquakes. In addition, twenty members of the First battalion and fifty members of the Second battalion of the First Gurkhas were killed. Several Europeans were killed, but all the United States missionaries were reported safe.

"HOOKER UNFIT FOR BENCH; GEORGE W. BEAVERS' ALLY."

Counsel for Bar Associations Assails Supreme Court Justice for Gross Irregularities in Postoffice at Fredonia.

Albany, N. Y., April 14.—[Special.]—Justice Warren B. Hooker of the state Supreme court was assailed scathingly today by Frank B. Stevens, counsel for the Bar associations which are urging the legislature to remove Hooker from office. Before the legislative committee Stevens declared:

"Any man who will resort to the lowest vices of a ward politician is unfit to judge over his fellow man. Any man who will defraud the United States government, who is capable of low deceit, is unfit to sit on the bench."

Mr. Stevens cited the case of Frank P. Ball, who was appointed to a position at the Fredonia postoffice at Hooker's request and drew more than $2,500 from the government without performing any service, and charged that six men similarly appointed did no work.

"The government at Washington in this case," Mr. Stevens declared, "was George W. Beavers. He was the man who passed upon the requests of Judge Hooker. They were intimate friends.

"You find that every time Hooker makes a request of Beavers it is granted without a word; no inquiry made; absolutely no question raised. Hooker shows a moral unfitness of some kind; a weakness in that armor with which every justice of the Supreme court should be clothed."

"DIVORCE IS NOT AN EVIL," INSISTS SUSAN B. ANTHONY.

Suffragist Asserts It Is a "Refuge to Those Married to Brutal Men," but National Council Deplores It.

Washington, D. C., April 14.—Over the bitter protest of Miss Susan B. Anthony, the national council of women today adopted a resolution pledging the organization to cooperate with church and state to ascertain what are the chief causes of divorce. The resolution states divorce is known to cause most disastrous results in the family and state.

"I do not consider divorce an evil by any means," asserted Miss Anthony, who was on her feet before the reading of the resolution had been concluded. "It is just as much a refuge for women married to brutal men as Canada once was a refuge from brutal masters. I never will vote for a resolution that will cut women off from refuge from designing and brutal men."

The council adopted the anti-polygamy resolution reported from committee yesterday, and a resolution deploring the horrors of war. It pledged itself to establish and maintain kindergartens and day nurseries for the poorer classes of colored children.

F. A. HEINZE, COPPER MAN, IN AN AUTOMOBILE WRECK.

His Touring Car Collides with Wagon and Ambulances Are Sent to Scene from Butte, Mont.

Butte, Mont., April 14.—A telephone message from the Five Mile house on the flats below Butte states that F. Augustus Heinze and a touring party of four persons have met with a serious accident. Heinze's big auto car having collided with a wagon. Ambulances are on their way in response to hurried calls.

ST. LOUIS DRY; MAY BE HUNGRY.

Restaurants, Saloons, Barber Shops, Shoe Shining Stands, Bathrooms, and Newsstands Will Close Sunday.

St. Louis, Mo., April 14.—[Special.]—Homeless denizens of this place on Sunday must get their daily bread from the boarding houses or the public dining rooms of the hotels. All other eating places will be closed.

When the man who dines at restaurants arises Sunday morning he can get no shave, no bath, no shine, no cigar, no "eye opener" and no magazine. He must read the daily paper, if he reads at all, and must dine at the hotel main dining room.

Restaurant keepers met today and agreed to close their places of business, as there would be no profit, they said, with the saloons closed. Hotel men also met and agreed to close every part of their establishments except the main dining rooms for the use of their regular patrons.

FEAR MOUNT SHASTA ERUPTION.

Persons Living in Vicinity Alarmed by Oozing of Ashes and Lava Through Earth.

Redding, Cal., April 14.—Anxiety exists among the people of Sisson and other places in the vicinity of Mount Shasta over the strange actions of the mountain. For several days distant rumblings have been heard, and the snow is melting fast.

Volcanic ashes and lava-like mud yesterday began to ooze through the surface of the earth at the edge of the town of Sisson. The flow gradually increased until today it poured forth in several places like thickened paint.

The report comes from the other side of the mountain that the McLoud Lumber company's railroad track suddenly sunk in two places, and the same flow is noticeable. The mountain itself shows no visible eruption.

SHARK'S BRAIN TO PLAY WITH.

Cornell Professor Declares It Is Most Beautiful and Every Child Should Have One.

Philadelphia, Pa., April 14.—[Special.]—According to Prof. Burt G. Wilder of Cornell university there is nothing more beautiful than a shark's brain. He declared that every child, before it is 10 years old, should have one as a plaything.

BUSINESS NOTICES.

Pink Eye Is Epidemic.
MURINE EYE REMEDY Cures It.

Wills $1,000,000 for Artistic Chicago.

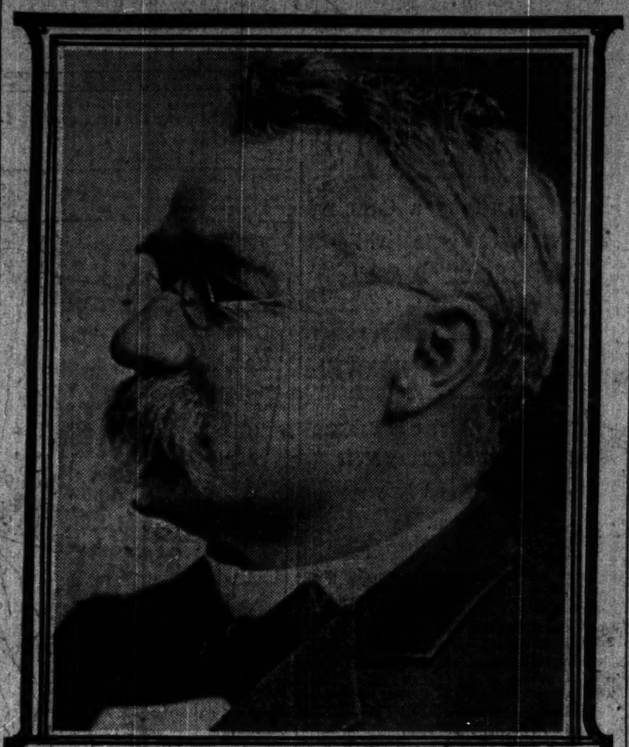

BENJAMIN FRANKLIN FERGUSON.

CASTRO'S WRATH AVERTS A STORM.

(Continued from first page.)

garded as honest, that of Venezuela is charged with notorious dishonesty and open to bribery.

Venezuelan officials here insist, however, that the courts of their country are above reproach, in spite of what is said elsewhere; that it is true attempts have been made to bribe judges, but these attempts have been made by claimants and they always have been rejected indignantly. The legation insists that the federal court of cassation, which now is hearing the New York and Bermudez case, will render a judgment in accordance with the facts and law, and will not be influenced by any other considerations.

The first decision will be delivered by Justice Ignacio Arnal, one of the brainiest lawyers in the republic, and if it be against the company, as every one believes it will, the defendants have five days in which to prepare and submit final arguments to the entire court, which then will render a decision. It is expected President Roosevelt will be disposed to await the conclusion of the proceedings before making any further representations to Venezuela.

Bowen May Get Mexico Post.

In spite of the fact that no blame attaches to Mr. Bowen in the view of the Venesuelan government for the tone used in the last American note, his recall, it is stated, will be beneficial to the relations of the two governments. Secretary Hay, before his departure, sent a cablegram to Mr. Bowen inquiring if he would prefer to remain in Caracas or be transferrel to "another and better" post. Mr. Bowen answered that he desired to remain where he was for the present. His wishes will be respected until President Roosevelt returns.

The president understands Mr. Bowen wants to be ambassador to Mexico. Mr. Conger, who has just retired from the post of minister to China, has been appointed ambassador to Mexico, but it is not expected he will remain in the City of Mexico more than a few months, and Mr. Bowen then has an excellent chance of succeeding him.

OIL KING ASKED TO GIVE HIS TROUBLESOME $100,000.

Congregationalists' Mission Board Declares That Rockefeller Did Not Make Donation Without Solicitation.

Boston, Mass., April 14.—[Special.]—John D. Rockefeller, it developed today, did not make his gift of $100,000 to the Congregational Mission board "without solicitation." He was asked for it, but the board did not expect the money would be called "tainted."

The board tonight issued a statement, saying that in December Secretary Barton wrote to Rockefeller's private secretary, Mr. Gates, urging him to bring the missionary work to the attention of the oil trust man. Barton later asked that Mr. Rockefeller give $163,000 and the latter in February promised $100,000.

"Secretary Barton says," the statement concludes, "I never had any question whatever regarding the propriety and even duty of soliciting help for the needy institutions and work of the board from Mr. Rockefeller as from other men of means who are members in good and regular standing of Christian churches.

"In soliciting and accepting this gift neither the prudential committee, the officers and members of the American board, nor the pastors and members of our Congregational churches assume any obligation whatever to advocate the course of, or defend any individual corporation, nor is any one by this gift to be restrained from absolute freedom of speech according to the dictates of his untrammeled conscience."

OHIO ALUMNI HAVE REUNION.

President William O. Thompson of the University Addresses Meeting at the Palmer House.

In an informal talk delivered before the Chicago Alumni association of the Ohio state university last night on the occasion of their annual reunion at the Palmer house, President William O. Thompson of the institution referred to the attitude of the state as progressively friendly. Dr. Thompson attributed most of the difficulties which state education has encountered in Ohio to the fact that such institutions are a comparatively new development there. Among the alumni present were Prof. Edwin E. Sparks of the University of Chicago and Frank Pixley.

Do You Move May 1st?

If so, why not reside where you can enjoy the advantages of the Illinois Central's unequaled express and local suburban train service to the attractive South Side residence and suburban districts. Two hundred and forty-four suburban trains on weekdays and a Sunday service of eighty-six trains. From Van Buren street but 11 minutes to Hyde Park, 15 minutes to 63d street, 20 minutes to Grand Crossing, 36 minutes to Kensington, 55 minutes to Flossmoor, 33 minutes to South Chicago, and 51 minutes to Blue Island. Local and express trains leaving and arriving at Randolph street during the rush hours of the morning and evening at intervals of one, two, four, five, and ten minutes apart. Twenty minutes' service during the day. Schedules and suburban ticket rates on application at Illinois Central city ticket office, 99 Adams street. Phone Central 2705.

WIFE FALSE; HE ENDS LIFE

J. SHABLE'S LIFE DREAM SHATTERED BY NEWS.

After Working for Years to Secure a Comfortable House for the Girl He Married in Austria, Man Learns from Old Friends Just Arrived from His Native Land That the Woman He Loved Had Fled with Another—Jumps Into River and Dies.

Boyhood companions from the native land of John Shable, whose arrival he had awaited impatiently, proved harbingers of woe to the man yesterday. An hour after the meeting Shable had committed suicide, leaping from the Western avenue bridge into the river. His body has not been recovered.

Shable resided at 41 Luther street and was employed in the McCormick harvesting plant. Three years ago he came to Chicago from Austria, and rented a single room near the harvesting works. The man made few friends, but his companions later learned that he had been married a week before emigrating and had left his bride in the town where they were born. Plans had been made by the couple for the young husband to acquire a home in the new country, and when it had been fitted out to send for his wife.

Saves to Buy a House.

The man was industrious, and, although he sent small sums to his wife every month, he had saved almost enough to build and furnish a house, and had hoped to send for his wife in a few months. He had corresponded with other friends in his native town, and last month received a letter stating that Adam Rycener and Paul Ryzag, school companions, also had decided to go to Chicago.

Before their arrival Shable had secured employment and lodgings for them. They came yesterday, and went to 2 Luther street, where their friend had arranged for their stay. In the afternoon the men went to see Shable at his work, and were told they could secure employment at the place this morning.

On his way home from work Shable questioned them largely about the fatherland, but to all inquiries regarding his wife the men replied reluctantly. Shable persisted, and the men had reached the Western avenue bridge when Ryzag turned and, placing his hand on his friend's shoulder, told the story they had dreaded to reveal. The waiting had proved too long, and three months ago the young wife had fled from the house of her parents with the man who had been the boyhood rival of her husband.

Hides His Purpose Well.

For a few moments Shable stood leaning over the bridge rail, seemingly stunned by the disclosure. Then, straightening up, he laughed quietly, and, drawing a pipe from his pocket, filled it with tobacco.

"I'll stay here awhile," he said, as he lighted the tobacco. "You can find your way home alone."

The men walked a few yards, then fearing they would be lost, turned about to return to Shable. He had laid his pipe on the railing of the bridge and had clambered to the top rail. His friends, realizing his intention, shouted and ran towards him, but had gone only a few strides when Shable waved his hand in farewell and jumped into the river.

His countrymen were unable to swim, and, leaning over the rail, saw the man float a few yards down the current and sink. The Hinman street police dragged the river for the body, but did not find it.

DR. HIRSCH IN A LECTURE LIKENS CZAR TO PHARAOH.

Declares at Temple Israel That Egotism Blinds the Russian Ruler to the Wants of His People.

"Egotism leads men to be narrow," said Dr. Emil G. Hirsch at Temple Israel last night. "It is egotism that stands in the way of the present czar of Russia, because he cannot see why the people do not want a czar. The czar is a man who wants peace in the hour of his adversity, but he soon forgets his desire for peace when fortune favors him. His confines are so limited that he cannot see why his people should not work their cattle and themselves for him and abide by his way of thinking. In this respect he is like Pharaoh, the king, who knew not the God of the Jews. We should cast out such leaven in ourselves today. That leaven is selfishness, egotism, greed, and jealousy.

"Young Mr. Hyde of New York believes it is great to give a dinner which costs $30,000 or $50,000. Everything with that class of people centers around what the caterer will get and such sordid things. Simple things are the real things in life, but the simple things are far from this class. Yet they think themselves qualified to judge God because of their great wealth."

Dr. Hirsch said in conclusion that the world could learn much from the life of Pharaoh. The free man, he declared, is the one who does what he ought to do. Freedom, he said, was not license, but the privilege to do as one should.

"O. K." BILL TO TAX BACHELORS.

Wisconsin Legislature Committees Favor Measure Making Unmarried Men Pay Ten Dollars a Year to State.

Madison, Wis., April 14.—[Special.]—The Cleary bill to tax bachelors was reported favorably to the assembly today by the committees. Men who are eligible for matrimony, but dodge it, are to pay the state $10 a year.

GIVES $1,000,000 FOR CHICAGO ART

Will of B. F. Ferguson Assures City Place Among World's Cities Beautiful.

IN HANDS OF INSTITUTE.

Lumber Merchant Directs That Income from Fund Be Spent for Statuary.

By the will of Benjamin Franklin Ferguson, filed in the Probate court yesterday, Chicago is given the opportunity to become a center for sculpture. The amount left by the will of the pioneer lumber merchant is the perpetual income from a trust fund of $1,000,000 to municipal art.

Mr. Ferguson, who died on Monday, provided that the income from this sum should be expended by the trustees of the Art institute. The fund is to be known as the "B. F. Ferguson Mounument Fund," and is to be used "entirely and exclusively under the direction of the board of trustees of the Art Institute of Chicago in the erection and maintenance of enduring statuary and monuments, of stone, granite, or bronze, in the parks, along the boulevards, and in other public places commemorating worthy men and women of America or important events of American history."

All arrangements as to the designing and placing of the statuary or monuments are to be left to the discretion of the Art institute trustees. A preliminary provision provides that in the event the net estate, after other legatees are paid, should fall below $1,000,000 the income is to be accumulated under the direction of the Northern Trust company, which is designated as trustee, until the principal equals the amount of the bequest. This sum is to be kept intact as a permanent trust fund.

What It Means to Chicago.

No other city in the world has such a fund available as that left by Mr. Ferguson, and officials of the Art institute, artists, and devotees of municipal art freely predicted that the bequest would in another generation make Chicago the richest city in the world in sculpture and the Mecca of artists.

The news of the bequest spread rapidly. An hour after the bequest had been made public Director French of the Art institute had received several suggestions for monuments to Chicago's notable dead.

Mr. French stated that he believed the terms of the will gave the trustees of the Art institute every possible latitude in the choice of subjects for municipal decorations.

"A fine equestrian statue can be erected for the amount of the annual income from that fund, which should be between $40,000 and $50,000," he said, "or the income of several years can be put together and a magnificent triumphal arch commemorating some historic event could be erected. We have not had time to discuss any plans as yet, but one thing is certain, the bequest gives Chicago a boom as an art center. In twenty-five years, according to the terms of the will, we would be able to spend $1,000,000 in municipal statuary and monuments.

No Other Fund Like It.

"Chicago already is fortunate in possession of a number of notable pieces of work, work of a character that is not surpassed in any city. The city's future in art is now assured, and it is great. I do not remember of ever having heard of such a fund being established before. It is a splendid thing. It will give encouragement to our local sculptors, and not only will keep them here but will attract the best talent from elsewhere. It is a long step toward making Chicago the 'city beautiful.'"

"Before any statue can be put up in a Chicago park or along any boulevard controlled by the park systems," declared Secretary N. H. Carpenter, "it must be approved by the park commission and by the municipal art commission. No statue can be erected by the Ferguson fund which has not only been approved by these two bodies but also by the trustees of the Art institute."

May Apply Time's Test.

Mr. Carpenter suggested that it would be a wise plan to put up all statues or monuments in staff first, and if, after standing a year, they are approved by the public and by critics generally, they should then be cast in bronze or marble.

Both Mr. French and Mr. Carpenter advocated the erection of great works every two or three years rather than a mediocre work every year. One of the first suggestions made to the officials of the art institute came from members of the Theodore Thomas Orchestra association, who urged that the income from the first year should be devoted to the erection of a statue of Mr. Thomas in Grant park, opposite Orchestral hall. Many other suggestions were made by callers at the art institute during the day.

Will Handle the Fund.

The board of trustees of the Art institute, to whom falls the responsibility of carrying out the requests of Mr. Ferguson, is made up of the following men:

Martin A. Ryerson,	Edward E. Ayer,
Samuel M. Nickerson,	Frank G. Logan,
Adolphus C. Bartlett,	John C. Black,
John J. Mitchell,	John J. Glessner,
Albert A. Sprague,	Charles L. Hutchinson,
Chauncey J. Blair,	Bryan Lathrop,
Stanley McCormick,	R. Hall McCormick,
Henry H. Getty,	Clarence Buckingham,
Marshall Field.	Arthur Orr,
	Charles Deering.

Announcement of the bequest caused a great stir in local art circles. "For eighteen years we have hoped that some incentive would be furnished for the establishment of a school of sculpture in Chicago," declared Lorado Taft, "and now it seems too good to be true that the incentive has come. The gift of Mr. Ferguson is finer than the recent gift of Mr. Rogers to the Metropolitan museum in New York, as its effect will be more far reaching. It means that artists will be attracted to Chicago, that those who are here will remain, and that they will not waste their time on dinky salable things but instead will try to create great things. So long as we keep away from the Prize Albert coated statues it will be a great thing for Chicago."

In addition to this main bequest for the betterment of Chicago art, Mr. Ferguson left four annuities of $1,000 each to the Illinois Humane society, to the Art institute, to the Newsboys and Bootblacks' association of Chicago, and to the Chicago Foundling home.

His niece, Mary Julia Ferguson, is left a life interest in property in the city of Bordentown, N. J., as well as his summer cottage at Buzzard's Bay, Mass. At her death the Bordentown property shall be given to the city of Bordentown to be used as a public park.

Mr. Ferguson's Business Life.

Mr. Ferguson was one of the most widely known men in the lumber world. He was born in Columbia, Pa., in 1839, and was educated there in the public schools. At the age of 17 he went to work in his father's lumber yards. In 1859 he went to New York, and in 1861 enlisted in the union army, serving throughout the war.

When he was discharged from the army Mr. Ferguson came at once to Chicago. He became an employé of Jesse Spalding. Then he opened a lumber yard at Paxton, Ill., but this was a failure. In 1871 he, with Philip L. Auten, built a planing mill at Twenty-second and Throop streets. Next he organized the South Branch Lumber company with Francis and Joseph Beldler. Mr. Ferguson's capital at this time was estimated at $30,000, but his fortune grew rapidly. Seven years ago Mr. Ferguson's wife died, and he retired from active business life, spending much of his time in travel.

Pouyat China
MANUFACTURED IN LIMOGES SINCE 1783

It has graced the tables of Royalty for more than a century. Its peculiar beauties are permanently preserved by the hard body and leadless glaze characteristic of Pouyat China only.

Our finely illustrated booklet, "Porcelain," mailed free upon request.

Parquand & Watson,
37 Murray St., N. Y.

MARKS
ON IMPORTED — ON WHITE
POUYAT (Limoges) — J.P. L FRANCE

Established 1860 — 150 Varieties

ESTERBROOK'S Steel Pens

Sold Everywhere
The Best Pens Made

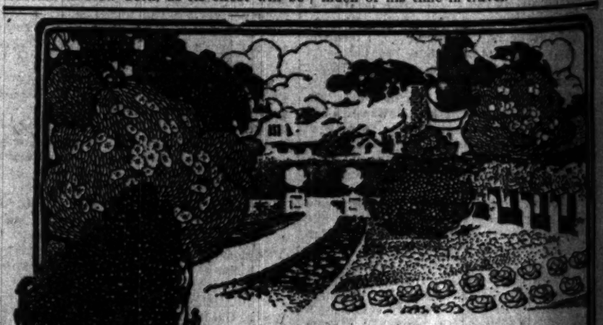

BOOKS ABOUT GARDENING

ALL the literature of this interesting subject is to be found in a special department on our first floor. It is a comprehensive and extensive collection that is well worth the attention of *every* enthusiast.

A. C. McCLURG AND COMPANY
215-221 Wabash Ave.

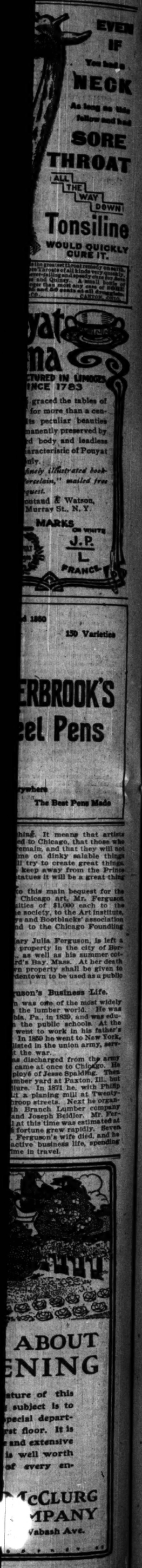

MAYOR GETS HINT OF STRIKE BRIBE.

Information Pointing to Corruption Starts Investigation by Dunne.

FIGHT TO BE CONTINUED.

Peace Not in Sight in the Struggle of Montgomery Ward & Co. Drivers.

Information pointing to corruption in connection with the teamsters' strike against Montgomery Ward & Co. was laid before Mayor Dunne yesterday. The mayor, upon receipt of the knowledge, immediately divided his time between efforts previously put forth to settle the controversy and a secret investigation to learn the truth of the charges. Meantime the strike continues, without prospect of a settlement.

The information given to the mayor, which it was said would be followed by signed corroborative affidavits today, was the first definite basis in support of the rumors of "graft" and levying of tribute which have been flying since the inception of the strike.

Six well known labor men and one employer were implicated, according to the story. The labor men were connected, in the statements made to Mayor Dunne, with the division of the sum of $1,400 the day before the strike against Montgomery Ward & Co. was called.

Mayor Begins Investigation.

When Mayor Dunne was in possession of the full story of this alleged incident he immediately set to work to find the connection, if any, between the division of the $1,400 and another story relating the alleged attempt of an official of the Coal Team Owners' association to extort money from a clothing manufacturer on the promise that the teamsters' sympathetic strike would not be called.

There was a story, first, of a telephone conversation said to have passed between a clothing manufacturer involved in the garment workers' strike and an official of the Coal Team Owners' association. The dialogue was said to have occurred on April 3, at the time the Chicago Federation of Labor was considering the advisability of a sympathetic strike of teamsters.

"With the judicious use of a little money," the manufacturer was told, "you can prevent a teamsters' strike."

Upon being asked to name a sum, the Team Owners' association official was told, it is said, that "$2,000 or $3,000 would fix it up."

Divide Up the $1,400.

Three days later the six teamsters' union men were described as being in a saloon in the Stock Exchange building. By appointment they met an official of the Garment Workers' union, who carried with him a roll of bills amounting to $1,400. The six teamsters, according to the statements, divided $1,200 of the money, and the garment worker was given the remaining $200 for his trouble in acting as a go between. The following day Montgomery Ward & Co.'s teamsters were ordered out.

The failure of the manufacturer to produce money in the first incident related is supposed to have hurried on strike orders. The alleged division of the fund in the second instance is supposed to have made the matter certain—that is, to have induced "sympathetic" action.

Action concerning the charges of "graft" that were made to him, Mayor Dunne said last night:

"The subject was broached to me, not by a committee, but by a person acting in a friendly spirit to myself and the administration. What the charge was I will not say. I do not know the merits of it. It is easy to assail any man's character, and I would require proof before I took any action."

Labor Men Discount Stories.

Labor officials and members of the Coal Team Owners' association branded the stories relating to "graft" as falsehoods, so far as they knew, last night.

"This is the same old 'graft' story which has been sprung in every strike in which the teamsters have been implicated," said Secretary John C. Driscoll of the coal team owners. "Nobody connected with our association ever has heard of any bribery rumors which seemed to have any foundation whatsoever."

"I do not know that graft charges have been laid before the mayor," said President Charles Dold of the Chicago Federation of Labor. "These stories are nothing more than attacks on organized labor."

Employers Visit State's Attorney.

Coincident with the beginning of an investigation by Mayor Dunne was the move of the Chicago Employers' association in visiting State's Attorney Healy. Secretary Fred W. Job of the association, who conferred with the state's attorney in the afternoon, denied last night that he had laid "graft" evidence before Mr. Healy. Mr. Job did consult with the state's attorney, however, concerning the advisability of asking the indictment of union leaders and pickets arrested for violence.

Attempts to Settle Are Fruitless.

The mayor's repeated attempts during the day to settle the strike proved fruitless. At 8:30 p. m., when the mayor left his office, on behalf of the Employers' association and the strikers it was stated that peace was as far away as ever.

Afterward Martin J. Isaacs, attorney for the Wholesale Tailors' association, said:

"Our position is that we will not arbitrate the garment workers' strike. We will not even discuss it. It is a dead issue. We have established the open shop. We have conducted the 'open shop' for four months. It is more than satisfactory to us, and we shall continue it.

"We are not discriminating against any former employés simply because they went on a strike. Union men will receive from us the same consideration as any other class of workmen—no more, no less—providing they never have engaged in any violence or any unlawful acts. This is our position, as we have explained to Judge Dunne, and we will not deviate from it in any particulars."

Failure Disappoints the Mayor.

During the day Mayor Dunne had expressed himself as sanguine of a settlement, following a statement handed him at 10 a. m. by Attorney Isaacs.

The proposition made by the attorney was:

"The association will not arbitrate or discuss the strike of the garment workers of Montgomery Ward & Co. But if the men will declare the strike off, we will employ the strikers without discrimination as fast as their services may be required, excepting those persons who have engaged in violence."

The proffer of peace Isaacs left behind him was transmitted by the mayor to President Shea of the Teamsters' union, President Dold of the Chicago Federation of Labor, and President Rickert of the Garment Workers' union soon afterward.

While the strike committee declined to commit itself on this proposition, it did not refuse it, asking more time for deliberation. This was granted, with the result that the committee returned to the headquarters of the federation of labor and summoned other members of the general committee of fifteen for a conference.

Waits in Office Until 8 P. M.

To await the conclusions of this conference, Mayor Dunne remained in his office until 6 o'clock and then left for dinner, returning an hour later. The committee of three reached the office soon afterward and remained closeted with him for five minutes. On its departure, President Shea of the teamsters' union said the committee would have no statement to give out until today.

"We will report the result of our negotiations so far to a meeting at federation headquarters at 2 o'clock in the afternoon," he said. "There is practically nothing new in the situation."

Steps were taken during the day to incorporate the Employers' Teaming company, some of the largest business houses planning in this way to do their own hauling. The capital stock of the company will be $100,000. Application was made in the afternoon for a charter under the laws of West Virginia.

VIOLENCE ENDS THE DAY.

SERIES OF NIGHT ATTACKS MADE ON NONUNION DRIVERS.

Four Montgomery Ward Teamsters Assaulted on Coming from Restaurant at State and Van Buren Streets and Driven After a Sharp Fight Into Eating House and Cigar Store—Police Come to the Rescue—Other Workers Are "Slugged."

The appearance of nonunion teamsters employed by Montgomery Ward & Co. in the downtown streets last night was the signal for a series of attacks by union sympathizers. At State and Van Buren streets four nonunion drivers, on coming from a restaurant, were beaten and slugged until they sought refuge in the eating house and a cigar store adjoining.

A police call was sent from the cigar store and a patrol wagon from the Harrison street station brought help to the cornered teamsters. Before the police arrived, however, all the men engaged in the fight had been injured.

Injured During Evening.

Those receiving injuries in the various evening combats were as follows:

Brodie, Frank, 40 years old, teamster, employed by George B. Carpenter & Co., attacked by strikers while at Fifth avenue and Randolph street, after having delivered a load of goods to the Montgomery Ward store; bruised on head and body.

Edwards, William, 30 years old, Montgomery Ward teamster, struck on head in fight at State and Van Buren streets.

Galley, James F., 32 years old, 143 Halsted street, said to have been leader of the assailants at the corner fight; hand lacerated.

McKay, Luke, 51 years old, 49 Ann street, teamster employed by Haw Teaming company; assaulted while at Washington street and Fifth avenue on his way from delivering a load of merchandise at the Ward store.

Malloy, James, 61 years old, Montgomery Ward teamster; attacked while passing an alley near Jackson boulevard and State street; beaten until unconscious.

Morrison, Robert, 20 years old, Montgomery Ward driver; received scalp wound in the Van Buren street fight.

Perry, L. E., Montgomery Ward teamster; slightly bruised in the Van Buren street attack.

Silver, David, 370 Madison street; injured in the Van Buren street fight; said to have been one of the assailants.

White, Thomas, 28 years old, Montgomery Ward teamster; struck on the head by Galley, it is said, in Van Buren street fight.

The men implicated in the Van Buren street fight were taken to the Harrison street police station, but were released later.

Wagons Move Under Guard.

Under heavy police escort caravans of automobile trucks and delivery wagons filled with merchandise from Montgomery Ward & Co.'s establishment ran the gantlets of striking teamsters. Although blockades frequently were attempted, the efforts of the company to discharge its goods were successful.

At 7 o'clock the first procession started. The first section of three wagons was unloaded at the Barry line docks amid a shower of bricks. No arrests were made. Twenty-five minutes later one nonunion driver deserted his wagon consigned to the warehouse. Peter Tricht, an usher of the Ward company, arrived as the crowd was about to overturn the truck. He drove off under police protection.

Later in the morning, when the autotrucks were being started, a girl ran out and fought her way to one of the vehicles. A policeman tried to stop her. She brushed by him. She had come to caution one of the nonunion drivers—her sweetheart, so she said. Then, embarrassed by her act, she fled.

Keg Thrown at Truck.

Toward evening a keg filled with bricks was hurled at one of the vans from the roof of a stable at 375 Indiana street. The keg, striking an empty wagon, missed the policeman who accompanied it. Attempts to find the thrower proved futile.

A guard of 100 policemen accompanied one of the last sections to Clinton street. Two arrests were made on the way. Three men were arrested earlier in the day. They gave their names as William O'Brien, 837 West Van Buren street; Adolph Adams, 1112 Clark street; and John Kenna, 1870 West Taylor street.

Three teamsters were arraigned before Justice Caverly at the Harrison street police court. They asked for a jury trial, which will be granted them this morning. They were: Patrick Doody, 694 Sangamon street; William N. Rogers, 82 Sherman street; and John Lewis, 67 Chicago avenue.

CAUGHT BY STRIKE POLICE.

Man Believed Wanted in Philadelphia, Pa., Arrested in Front of Montgomery Ward & Co.'s.

Robert Fernbaugh was arrested yesterday just as he applied at Montgomery Ward & Co.'s for work as a strike breaker. The man is declared to be wanted in Philipsburg, Pa., on the charge of stealing a package containing $300 from the American Express company.

D. A. R. DELEGATES GO TODAY.

Special Train Will Take Them to Washington for the Continental Congress on Monday.

The delegations from the Chicago and Illinois chapters of the Daughters of the American Revolution to the continental congress, to be opened at Washington on Monday, will leave for the capital at 1 o'clock to lay over the Pennsylvania railway. They will go in a special train.

Mrs. B. A. Fessenden, who retired from the regency of the Chicago chapter to become a candidate for the state regency, to succeed Mrs. Charles Deere, will accompany the delegation, which will be headed by Mrs. Henry C. Lytton, the new regent. Mrs. Deere, who is a candidate for vice president, also will go on the train.

The Chicago chapter will be represented by the following delegates and alternates: Mrs. George L. Woodward, Mrs. J. H. Walker, Mrs. Parry L. Wright, Mrs. Louis K. Torbet, Mrs. Albert W. Holmes, Mrs. Edgar L. Masters, Mrs. Frank D. Callan, Mrs. John E. Dean, Mrs. M. L. Satterlee, Mrs. Samuel W. Earle, Mrs. William Knight, and Mrs. Wolfe Adolphus. Mrs. C. F. Trego and Mrs. J. F. Jelke, who were elected alternates, have resigned owing to illness or death in their families, and will not accompany the delegation.

BURGLARS WORK ON NORTH SIDE

Two Flats at 1087 Racine Avenue Are Robbed—Thief Gets $150 in Svea Hotel.

Several burglaries were reported on the north side last night. The flats of G. S. Gordon and R. E. Mac Rae at 1087 Racine avenue were entered during the absence of the families and robbed of valuables. Property worth $300 was taken from the Gordon flat and half as much from the Mac Rae apartment.

Mrs. Gustave Anderson, proprietor of the Svea hotel at Chicago avenue and Market street, drew $150 from the bank in the afternoon to pay some bills. She locked the money in a desk, and while she was away for a few moments in the evening some one broke open the desk and took the money.

Men's Club Has a Banquet.

The annual banquet and election of the Men's club of Hyde Park was held last night in the Hyde Park hotel. Addresses were made by Judge Henry V. Freeman, Representative W. H. McSurely, and others. Dr. Willis O. Mance was elected president and W. C. Lawson, secretary. The club is affiliated with the Hyde Park Presbyterian church.

Important to Mothers.

Examine carefully every bottle of CASTORIA, a safe and sure remedy for infants and children, and see that it

Bears the Signature of *Chas. H. Fletcher*

In Use For Over 30 Years.
The Kind You Have Always Bought.

Joseph Jefferson, Who Is Critically Ill in Florida, as He Appears in His Famous Character of Rip Van Winkle.

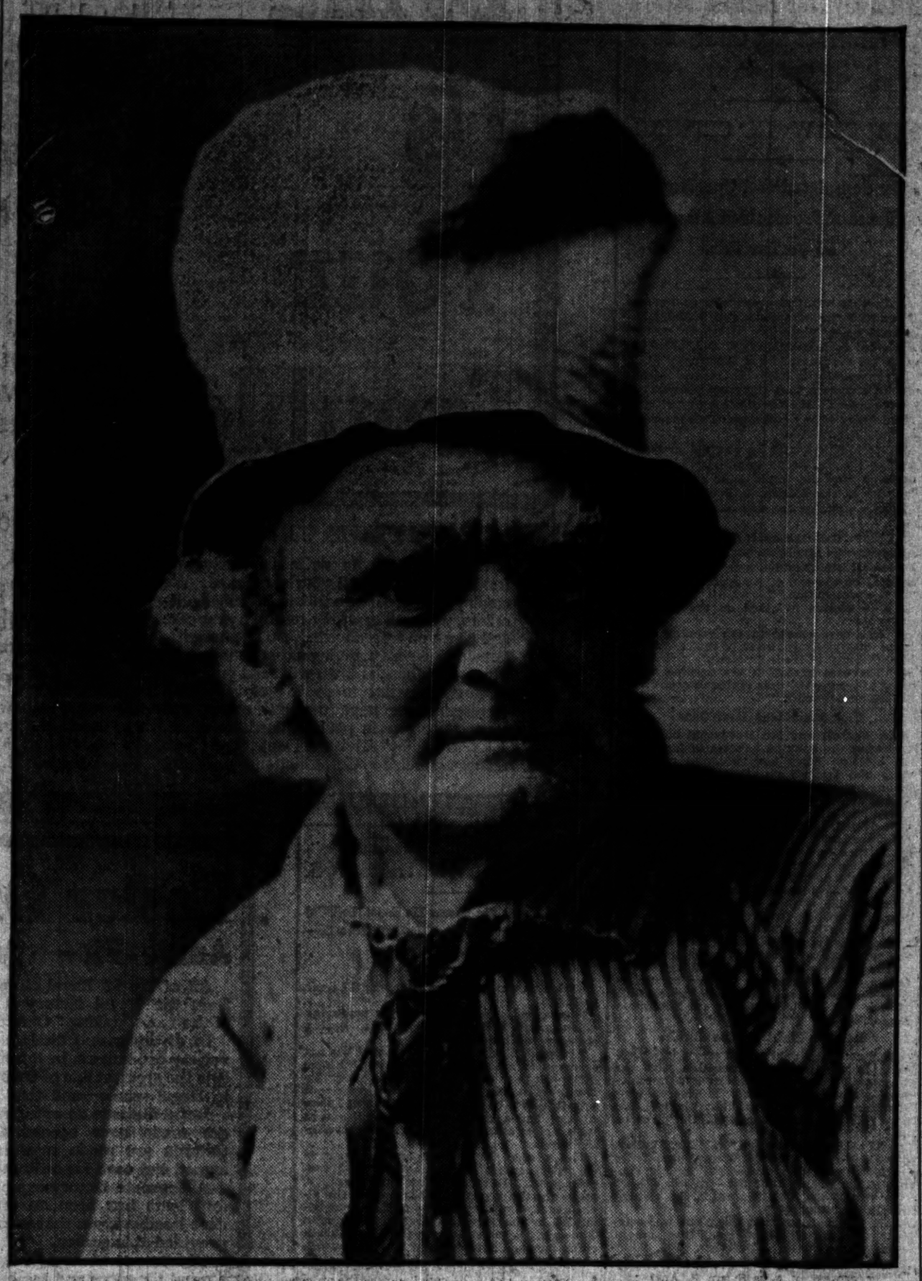

PROUD TO BE MURDERER.

FRANK LITZO CLAIMS CREDIT FOR TWO KILLINGS.

Has One Shooting and Nine Holdups and Burglaries on His List and Hopes to Be Hanged — Story and Behavior Startle Police—Some of the Crimes Confessed It Is Known He Did Not Commit, but He Is Identified by Many of His Victims.

"No Joliet for me; it's the rope," proudly declared Frank Litzo to the police yesterday. He had just completed a long narrative in which he confessed committing the following crimes:

Two murders.
One shooting.
Nine holdups and burglaries.

Litzo was arrested Thursday night by Detectives Reilly and Reed in a saloon at 234 Harvey street, after he had used two revolvers in resisting them. Then, when he reached the station, he became a puzzle to the police, because of the long series of crimes he claimed to have committed, and in regard to some of which it was known he was lying. For at least two of the offenses confessed men already are in Joliet. In one instance it is known Litzo took no part. In other cases the man has been identified by victims.

Would Fight to Be Known as Slayer.

Litzo declared he was the man who shot and killed George Beckler, a Western avenue street car conductor, in February, 1904, in a holdup. His story did not exactly tally with that of the motorman with whom he was confronted. When the car man failed to identify the prisoner Litzo wanted to fight him for reflecting on his truthfulness. For this murder three Ormsby brothers, who pleaded guilty, were given life sentences.

The other murder claimed by Litzo to his credit was the killing of Max Daniels, a saloonkeeper at Hoyne avenue and Lubeck street on Jan. 18, 1904. Mrs. Daniels identified the prisoner as one of the men implicated. The police had doubted his story, and Litzo was triumphant at this "vindication." It is said the men who committed the murder are serving sentences for another crime.

Says He Is a "Merry Murderer."

Litzo is 20 years old and has been arrested many times. He appears utterly indifferent as to the outcome of his assertions and becomes offended when his assertions are doubted.

"I am one of the merriest and nerviest old murderers in the business," the man is said to have declared.

The prisoner shows familiarity with every crime committed in Chicago in the last five years, and frequently incidents in his experience are recalled to his mind.

"That reminds me," he would say, "of the man I held up in Belmont avenue," or "That makes me think of the man I made get down on his knees in front of a chair and ordered him to read a red ink newspaper. How he did squeal."

"I don't know what to make of the man,' said Capt. Kandzis. "He seems careless as to the outcome and to be trying to make trouble for himself. When we send for persons to identify him he assists them in every way he can. Sometimes he recalls incidents of holdups which they had forgotten. I am certain he has committed many holdups and robberies."

Has Long List of Accusers.

Litzo will be taken into court today charged with trying to kill the detectives and with robbing and assaulting Frank Koryzk, 107 Hamburg street, a night watchman. Others who have identified the prisoner and the offenses charged are:

Valentine Chwarsznadi, 921 Hoyne avenue; burglary. Matthew Lockendorff, 1432 Clybourn avenue; robbery. Fred Schaft, 1230 North Western avenue; held up. Max Katz, 899 Armitage avenue; held up. Henry Soboroff, 1067 North Winchester avenue; held up. C. H. Anglenire, 218 Emma street, held up.

Litzo's mother lives at 1116 Hoyne avenue. He has an older brother, a cooper, who always has been industrious and honest, the police say.

Mrs. Litzo declared she knew nothing of her younger son's actions during the last year.

"About two years ago," she said, "Frank began to get wild. Until that time he had been a good boy, but in the last year he has not been at home at all."

STREET CAR KILLS LITTLE BOY.

Idimar Jorgensen, 6 Years Old, Loses Life Under Wheels in North Clark Street.

A Clark street electric car at Graceland avenue yesterday struck and killed Idimar Jorgensen, 6 years old, 906 Racine avenue. Antoine Johnson, 2780 North Seeley avenue, the motorman, and Henry McDonald, 836 Hollywood avenue, the conductor, were arrested. The boy tried to run across the street in front of the car. Other accidents during the day were:

MUNSON, SOLOMON, 4500 Fifth avenue, tailor; killed by Chicago and Western Indiana train at Forty-third street; was walking on tracks.

MUREWSKI, ARTHUR, 11 years old, 1150 Lincoln street; fell from back of sewing machine buggy standing near 948 Armitage avenue and was killed; was "hitching on"; head struck manhole cover.

DR. D. K. PEARSONS 85 TODAY.

Usual Birthday Celebration Is to Endow Some College, but He Makes No Announcement Now.

Dr. Daniel K. Pearsons, who for several years has celebrated his birthday by endowing colleges, reaches his eighty-fifth milestone today. Contrary to his usual custom, he has made no announcement thus far of the gifts which he has made, if any. He is on his way back to Chicago from an extensive trip through the south, and is expected to be at his desk on Monday. The last beneficiaries of his philanthropy were Rollins college at Winter Park, Fla.; the college at Yankton, S. D., and one in Oklahoma. While sojourning in Mobile a year ago he was given the affectionate cognomen of "Benevolence Incognito."

INFANT IS LEFT ON DOORSTEP.

Month Old Girl Found Sleeping in Basket at Salvation Army Door, 19 Lane Place.

A blue eyed baby girl a month old was found last night by Miss Louisa Coggeswell of the Salvation army wrapped in a blanket and tucked away in a market basket left on the rear steps of the Salvation army headquarters, 19 Lane place. The infant was given to the Larrabee street police, who took it to St. Vincent's asylum. When taken to the police station the baby was asleep, and during its stay at the station and the trip to the asylum did not awaken. Nothing was found by the police or Miss Coggeswell to establish the identity of the child.

HUNDREDS FLEE FROM DISEASE.

Strange Sickness at Tonopah, Nev., Is Killing Five to Twenty-five a Day.

Reno, Nev., April 14.—Hundreds of people flocked into Reno tonight, fleeing from a sickness at Tonopah. Every train for a week has been crowded. Gov. Sparks tomorrow will appoint a special commission to go to Tonopah to cooperate with the physicians of the camp. The disease is killing people at the rate of five to twenty-five a day. The disease strikes without warning and the bodies are blackened by the mysterious poison.

Offender Exiled from Chicago.

A. J. Cooley, who tried to compel his wife to withdraw her savings from a downtown bank at the point of a revolver, and who was fined $200 for carrying concealed weapons, was arraigned before Justice Caverly yesterday charged with making threats to kill his wife. Cooley said he would leave the state if the justice would release him. Justice Caverly ordered Cooley back to his cell until his friends had obtained transportation to Seattle for him.

COEDS AID IN ROUGHHOUSE

SENIOR VAUDEVILLE AT NORTHWESTERN BECOMES A RIOT.

Junior Intruders Interrupt the Performers and Are Attacked—Young Man Tied in Chair on Stage and Pelted with Eggs—Girls Ejected with Torn Clothes and Minus Three Blonde "Rats" Which Had Been Torn from Their Coiffures.

The senior vaudeville performance, given last night in the old college building on Northwestern university campus, Evanston, was turned into what is known in Chicago as a "roughhouse," through the intrusion of a few juniors.

The juniors were the sufferers. Several of them were pelted with eggs and vegetables. One girl's coat was torn to pieces, and the janitor of the building is searching for the owners of three blonde "rats" from the heads of as many young women. Revolver shots were also a feature of the evening, but nobody seemed to have been struck by bullets.

The performance was arranged originally by the men of the senior class exclusively for the young women members of that class. Two policemen were placed at the door of the hall to prevent members of other classes entering. It was not until after the performance was under way that it was learned that these precautions had been without avail.

Shouts an Interruption.

Two black faced performers were telling funny tales, addressing each other as "Mr. Bones," in minstrel style, much to the delight of their admirers in the audience, when somebody shouted from the side of the hall nearest the stage:

"Bring on your next number. That's enough of this."

An inquiry as to who had criticised the performers led to the discovery that five members of the junior class had gained admittance to the hall. The intruders first discovered were boys. Next four girl members of the same class made known their presence.

Three revolver shots were fired, by whom nobody knows. Most of the young women rushed for the door, while the performers and their friends in the audience rushed for the intruders. Shelby Harrison, Earl Shibley, Guy Blake, and Melvin Hawley are said to have been seen jumping from a window in the rear of the building. Carl Jordan, another junior, was not so fortunate, his feet being caught as he attempted to jump from the same window.

Tied and Pelted with Eggs.

"Give him some food. Perhaps he is hungry," cried somebody in the hall. He was then carried to the center of the stage, his hands and feet were tied, and he was placed on a chair. His tormentors then retreated to the rear of the hall and produced eggs, cabbages, and other vegetables, which were thrown at him with unerring aim.

About this time it was discovered that the four girls, who had been admitted, the students say, by the uninvited boys, were lurking in the rear of the hall.

"Let the girls handle them," suggested one of the ringleaders of the class which was bent on punishing Jordan. The suggestion was immediately followed by the senior girls, who threw eggs and vegetables with such success that Alice Lyons, Hattie Rodgers, and Ella Treibase were soon put to flight, leaving behind them Lena Wilberton, who was valibly attempting to piece together a coat which had been torn up. Giving up the task, she followed her fleeing companions.

Jordan was permitted to go home after his clothes had been thoroughly saturated with eggs and water and the juices of the vegetables which had been thrown at him.

The seniors expect to learn the names of other junior girls who were at the performance by watching for the purchase of blond "rats" and the appearance of flat pompadours today.

Expert Sewing Machine Repairs.

Also sewing machine oil of absolute purity, and the best needles and parts for all machines at Singer stores. Look for the red S.

ROOSEVELT OFF TO HUNT BRUIN.

President on Way Into the Rockies for an Exciting Search for Bear.

TELLS OF WOLF HUNT.

Party in Saddle from Dawn to Dark and Amazed by Feats of Abernathy.

Colorado Springs, Colo., April 14.—[Special.]—With guns cleaned and oiled and ammunition, shooting clothes, and camping kit inspected and approved and the crowds left behind, President Roosevelt now is well started on his quest for the most exciting sport to be found in the Rockies. His special train reached here at 7:30 o'clock tonight and left two hours later for Glenwood Springs, Colo., where President Roosevelt will start on his bear hunt.

Wants to Be Left Alone.

"Now, I am going to make a request of the people of Colorado," he said. "I am off on a hunt. One thing you cannot do on a hunt, and that is to carry a brass band. You cannot combine hunting bears with your fourth of July celebration, so I am going to beg the people of Colorado to treat me on this hunt just as well as the people of Oklahoma treated me on the wolf hunt.

"If a lot of newspaper men start to come in after me I will have to come home; that is all there is to it. The thing they can do that will please me best is to let me be on that hunt alone and pay no earthly attention to me or to any of my party while I am off in the mountains. If anything of any earthly interest happens I will have the news sent out."

Mr. Roosevelt may be compelled to wait at Glenwood Springs until Monday, as reports from Newcastle are that the snow is too deep to make the hunt safe for man or beast.

Thrilling Exploits on Wolf Hunt.

The president called his entire party into his private car Rocket and for an hour or more talked about his five days' hunt in the Kiowa country. He will never get done talking about the exploits of Abernathy, the wolf catcher, whose performances thrilled the president and the other easterners who participated in the hunt. A member of the hunting party had the following to say about the five days' sport:

"It simply was great. No president of the United States, or doctor from New York or any general of the army ever had such fun before. I was in the saddle from sunrise to sunset each day. We were provided with splendid horses, and the wolves were splendid, too. There was something doing all the time. I must tell you about the ten mile run we had, the longest chase of the hunt, and by far the most exciting. It was a corker.

"The president started in the tail bunch, but he saved his horse and was the first man at the finish. Lieut. Fortescue was next, and then came Dr. Lambert.

How Abernathy Catches Them.

"That man Abernathy, who fearlessly catches wolves alive, is a wonder. You should have seen him work. As soon as a wolf was thrown Abernathy got it by the legs with one hand while with the other he grabbed its lower jaw, forcing his hand back into the mouth of the creature, with his little finger just behind the back teeth. Abernathy then could do as he pleased with the wolf.

"On one occasion he caught a big beast, threw it over his saddle, and tied its mouth with a piece of wire. On his way back to camp, starting another, he chased it six miles, got up with it, and caught it. He rode into camp with two kicking, squirming, snarling varmints thrown over his saddle."

P. B. Stewart, who has charge of the arrangements for the hunt, met the president's train at Pueblo. Other distinguished Coloradians, including Gov. McDonald and his adjutant general, who met the train at Army Gap, N. M., presented the president with an engrossed hunting license, giving him unlimited authority to kill any game he comes across in Colorado. That is not all. He informed the president an expert taxidermist would be located at Glenwood to take care of any pelts that may be sent in from the hunting camp.

Boots Too Small for Roosevelt.

Mr. Roosevelt tonight was fitted out with hunting clothes. Boots procured for the president were more than a size too small, but when he found a pair of Stewart's that fitted to a T he confiscated them.

At daylight the train will be close to Hell Gate, at Busk, an altitude of 10,944 feet, the highest point reached by any standard gauge transcontinental railway. It is expected the president will go forward to the cab of the locomotive and ride there through the Gate.

President's Train in Danger.

Walsenburg, Colo., April 14.—[Special.]—Within two minutes after President Roosevelt's special train had passed a switch at the northern end of the railroad yards here a car loaded with stone was started by the wind and ran from the switch out on the main line. The car was derailed and blocked the track for several hours. Railroad men said the president's train or the pilot engine preceding it would have been in a bad wreck if the special had been five minutes late.

CUPID WITH MISS ROOSEVELT?

Cincinnati Social Circles Stirred by News That She Will Visit Mother of Congressman Longworth.

Cincinnati, O., April 14.—[Special.]—There was a stir in society circles this afternoon when Congressman Nicholas Longworth confirmed the report that Miss Alice Roosevelt will visit his mother some time during the month of May.

Following the many rumors of their engagement, the forthcoming visit is generally accepted as giving substance to what has been quiet talk in official circles for some time. Mr. Longworth said:

"Miss Roosevelt is a great friend of my sister, Mrs. Wallingford, and will accompany her on a visit to my mother at her home on Grandin road. She will be here a couple of days."

YACHT'S DISTRESS IS IGNORED.

President's Boat Sylph Towed Into Hampton Roads After One Steamer Declined to Aid.

Newport News, April 14.—[Special.]—The "president's yacht," Sylph, today was towed into Hampton roads in a crippled condition by the steamer El Cid. Two of the yacht's boiler tubes blew out yesterday while it was off Cape Hatteras. Shortly after the accident the steamer Otari, bound for Baltimore, hove in sight. Answering the Sylph's signals for help, it signaled: "We are not a towboat," and passed on. Lieut. Evans and Mrs. Evans, who were aboard, are indignant at the Otari's action.

SPENDS $35,000 IN A HURRY.

Prospector Makes "Strike" After Twenty Years and Squanders Cash in Saloons in Six Days.

Goldfield, Nev., April 14.—[Special.]—Twenty years of hard labor as a prospector gave Edward Chase $35,000 in cash. He started to spend it Monday afternoon and was "broke" Saturday night. He left for the mountains today to make another "strike." When he sold his share in his last claim Chase came to Goldfield and endeavored with fair success to keep every drinking man here intoxicated for a week. The saloons aided him in his disbursements by charging from $25 to $100 for each order of drinks.

How much does

the rising generation know about you and your goods?

Many unadvertised articles have a fairly satisfactory sale on account of the reputation gained in times when advertising was not so largely used and so powerful as it is now. Those who learned to use them then use them still.

The older people cling to the things to which they have become accustomed, but they will soon pass away and a new generation will take their place. This new generation, accustomed to advertising and the use of advertised goods, naturally forms the habit of buying the advertised articles, and know and care little about the unadvertised. Consequently, the non-advertising manufacturer is sure to see his trade slipping away from him little by little until practically nothing is left.

The only thing to do is to advertise thoroughly, thus keeping your old customers and constantly gaining new ones.

The rising generation finds in THE SATURDAY EVENING POST its favorite magazine. It is full of life, vigor and human interest. Advertisers who use it get splendid results. It goes regularly into 800,000 homes, thus reaching 4,000,000 people every week in the year—a frequent and powerful representation for the advertiser.

THE CURTIS PUBLISHING COMPANY
PHILADELPHIA
NEW YORK BOSTON CHICAGO

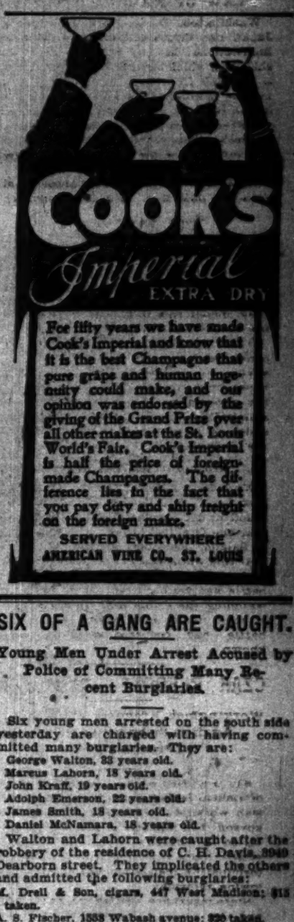

SIX OF A GANG ARE CAUGHT.

Young Men Under Arrest Accused by Police of Committing Many Recent Burglaries.

Six young men arrested on the south side yesterday were charged with having committed many burglaries. They are:

George Walton, 33 years old.
Marcus Lahorn, 18 years old.
John Kraff, 19 years old.
Adolph Emerson, 22 years old.
James Smith, 18 years old.
Daniel McNamara, 18 years old.

Walton and Lahorn were caught after the robbery of the residence of C. H. Davis, 3949 Dearborn street. They implicated the others and admitted the following burglaries:

M. Drell & Son, cigars, 447 West Madison; $15 taken.
A. S. Fischer, 1553 Wabash avenue; $20 taked.
American Tobacco company, Milwaukee avenue and Paulina street; $10 taken.

Other burglaries reported yesterday were:

D. Lucas, 2807 La Salle street; $20 in goods taken by two men early in the morning.
M. Drake, 180 Seventy-ninth street; $65 in clothing taken by two men.

Attempts by six thieves to rob a freight car on the Baltimore and Ohio tracks at One Hundred and First street in the evening were prevented by C. H. Holtslander, a watchman for the railroad company, who dispersed the gang and severely wounded one of its members. The men escaped on a wagon.

Dr Price's
CREAM
BAKING
POWDER
Improves the flavor and adds to the healthfulness of the food.

NATIONAL NAMES TO BRING CHECKS

Business Men Are Surprised to Learn Maritime League Is Being Investigated.

MANY JOIN, PAYING $25.

President Roosevelt Is Claimed as Honorary and Dr. W. R. Harper Also.

Business men of Chicago, especially among the lumber and marine interests, discovered yesterday that the American Maritime league of New York, to which many of them had been asked to contribute, and to which a few had subscribed already, was under investigation by the postoffice authorities on a charge of using the names of prominent citizens without their consent.

Information was received giving color to the charge that surprises are in store for innocent subscribers. The organization is one of "unquestioned respectability," so far as the personnel of its officers is concerned. In fact, this association, which the government is about to investigate, has President Roosevelt as an honorary member and ex-Senator John M. Thurston as president.

Other prominent men whom the league claims as sponsors are Cornelius M. Bliss, former secretary of the interior; August Belmont, Mayor George B. McClellan of New York; Jacob G. Schurman, president of Cornell university; Gen. Benjamin F. Tracy, former secretary of the navy; Elihu Root, George W. Stevens, president of the Chesapeake and Ohio railway; and Attorney General Moody.

President W. R. Harper's Name Used.

Associated with this imposing array is President William R. Harper of the Chicago University, listed as a vice president on the letterheads of the league.

But Dr. Harper knows nothing of the organization. The only information he would vouchsafe yesterday was that he had no connection with the league at present, having had his name withdrawn as soon as he learned it was being used.

Among the Chicago business men who are members of the league by virtue of a subscription of $25 for the privileges of a life membership are Francis Beidler of Francis Beidler & Co., W. L. Brown of the Chicago Shipbuilding company, and J. H. Whiting of the Whiting Foundry Equipment company.

Mr. Whiting, when notified last evening that the league was under the inquisitorial eye of the federal authorities, exclaimed: "O, no; it must be a mistake. Have you seen the names of the men connected with the organization? They are 'way up people.' None better in the country."

How Mr. Whiting Joined.

Mr. Whiting explained that he joined the league in response to a letter sent out from New York last December. It stated that the objects of the association was the promotion of the maritime interests of the country. The list of officers, especially of the vice presidents, was remarkably strong. Mr. Whiting said he did not believe anybody would have the courage to use the names of the president and the chief cabinet officers without their consent. He sent in his $25 and became a life member of "an eminently respectable organization."

Mr. Beidler was not so greatly surprised as was Mr. Whiting. "While I can't believe positively that the organization is wrong," he said, "yet I have been told that many of the men whose names are used on the stationery of the concern know nothing about it. What I would like to know is how their names were used without their consent. Ordinarily I investigate before I invest, but the list of people whom it was claimed was associated with this company was so imposing that I took it for granted everything must be all right."

What Maritime League Is.

The American Maritime league is an association formed in New York last December for the avowed purpose of advancing the maritime interests of the United States. In the correspondence which has emanated from the New York office, at 115 Broadway, the league has not hesitated to use the names of the most widely known citizens of the country, even including President Roosevelt's.

The first letter, which was sent out from New York on Dec. 19 last, was written over the signature of John M. Thurston, former senator from Nebraska. The object of the organization was stated to be the upbuilding of the American merchant marine. The committee on membership, printed at the head of the letter, included cabinet officers, university presidents, railroad presidents, the governors of several states, and well known financiers.

This letter was sent broadcast throughout the country and many citizens who have the growth of the maritime interests of the nation at heart, sent in the membership fee of $25 without investigating the organization. When it became known that some of the men whose names were given in the list of vice presidents had no knowledge of the existence of the organization, an investigation of the concern was made through a commercial agency.

What an Investigation Showed.

It was then reported that none of the prominent men mentioned in connection with the organization was present at its inception, and had no practical knowledge of its work. A. R. Smith, superintendent of the Maritime association, Port of New York, endeavored to learn something of the purposes of the league. He is reported to have seen ex-Senator Thurston, supposed president of the league, and to have learned that Mr. Thurston had only a vague idea of the process by which he became the head of so imposing an organization. The ex-senator said he believed he became its president through the solicitation of Cornelius N. Bliss, but appeared to be quite unfamiliar with its affairs.

The investigation of the league, as reported through the commercial agency, revealed that the organization was of an elusive character and difficult to locate. The doors of the offices at 23 Park row, New York, always were found locked, and no one could be seen there during business hours. Upon the door of one of the offices appeared the name, "National Newspaper association."

It was reported by the special investigators that H. E. Pomeroy, a promoter and solicitor was among those connected with the enterprise. S. Elliott Curtis, whose name was signed as secretary, was said to be a newspaper man.

TURNKEY MUST EXPLAIN CHARGE

Chief O'Neill Orders Investigation of Accusation Made by Man on Trial for Wife Murder.

A rigid investigation was ordered by Chief O'Neill yesterday into the charge made by John Johnson, on trial in Judge Kersten's court for the murder of his wife, that he had purchased liquor through the lockup keeper at the stockyards police station and then, with a piece of the broken bottle, attempted suicide by cutting his throat.

Johnson, in his testimony Thursday, asserted that he had paid $1 for a bottle of whisky and the lockup keeper had kept 50 cents for the "favor."

William Clifford, turnkey at the stockyards station, made an absolute denial of the charge. He was backed up by Capt. Clancy, who declared Johnson attempted to kill himself with a piece of crockery and not with a fragment of glass.

The fate of Johnson was left in the hands of the jury in the afternoon.

The Johnsons lived at Thirty-fourth street and Princeton avenue, and the husband is charged with having beaten and kicked his wife to death. Johnson said she was under the influence of liquor and fell down a flight of steps, receiving injuries which resulted fatally.

SUMMER COLDS.

Laxative Bromo Quinine, the world wide Cold Cure, removes the cause. Call for the full name and look for signature of E. W. Grove. 25c.

Tribune Reader During 58 Years.

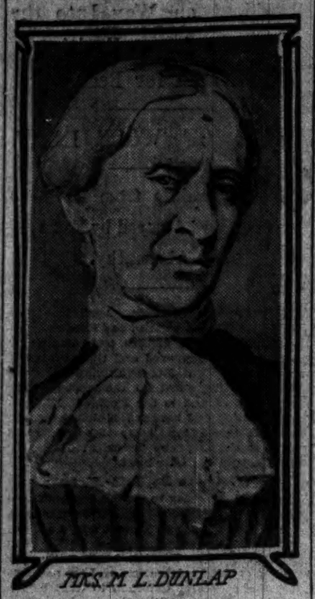

MRS. M. L. DUNLAP

Mrs. M. L. Dunlap, 87 years old, has been a reader of THE TRIBUNE since its foundation in 1847. In 1836 she was a resident of Chicago, and after her removal to Kankakee, where she now resides, her husband was a correspondent of the paper. One of her sons is State Senator Henry M. Dunlap, and another, H. J. Dunlap, recently appointed consul to Cologne, Germany.

HOTEL MEN ARE WARNED.

MUST COMPLY WITH THE NEW BUILDING ORDINANCE.

Fire Department Sends Out Notices to Owners of Downtown Structures Violating the Law to Proceed and Install Inside Standpipes—Twenty-four Offenders Are Found—In Some Cases Lack of Water or the Proper Connections Is Discovered.

The fire department yesterday warned hotels and office buildings violating the new city ordinance to comply with the law at once and install inside standpipes for the protection of the structures from fire. Many structures in the downtown district have been found offending. The list follows:

Garrett, 243 Lake street.
Powers, 156 Wabash avenue.
Silversmith, 140 Wabash avenue.
Continental hotel, 126 Wabash avenue.
Thomas Church, 151 Wabash avenue.
Lees, 147 Fifth avenue.
Security building, 186 Madison street.
Sherman hotel, 85 Clark street.
Bismarck hotel, 175 Randolph street.
Occidental hotel, 69 Market street.
Enterprise, 79 Fifth avenue.
Fort Dearborn, 134 Monroe street.
Windsor-Clifton hotel, 157 Wabash avenue.
Ashland block, 210 Clark street.
Gage Brothers' Millinery company, 129 Wabash avenue.
Rensu hotel, 290 Wabash avenue.
Dale's hotel, 264 Wabash avenue.
Marquette building, 204 Dearborn street.
Mills hotel, 418-state street.
Pioneer hotel, 488 State street.
Arcade hotel, 182 Clark street.
St. Charles hotel, 15 Clark street.
Acme hotel, 453 State street.
Manhattan lodging house, 445 State street.

In nearly all of the cases of violations found there was no inside standpipe, as the law requires, and in some instances where the standpipes are installed they were found to be without water or the proper connections.

"We shall force these buildings to install proper standpipes at once," declared Fire Attorney Johnson. "We have notified them, and if they do not comply we will send them another notice and then bring suit."

Test a New Garbage Burner.

In connection with the question of the disposal of garbage, which long has been under consideration by a subcommittee of the council finance committee, a test was held yesterday at the main laboratory of the People's Gaslight and Coke company of a new garbage burner. This differs from the other devices in that it disposes on the premises of everything except indestructible refuse instead of requiring cartage to a central plant or dumping ground.

There were present at this test the chief chemist and other officials of the company and representatives of the city. A trial was made with garbage including meat, bones, old bread, and rubber shoes. With the use of seven cubic feet of gas a mass of this refuse weighing four pounds was incinerated and reduced to ashes without emitting any odor. The result of the test was declared satisfactory.

Oil Case Goes to Federal Court.

Whether the Standard Oil company is to be forced to pay anything by the city's suit for $40,000 fees for inspection of gasoline and naphtha is to be decided in the United States court. Judge Clifford granted the order changing the field of litigation. It is expected it will be at least a year before there can be a decision in the case.

ALD. KOHOUT "GETS BUSY"; INSPECTS CARS AND WALKS.

Finds Insufficient Force of Cleaners at Traction Company Barns—Demands of New Office Surprise Him.

Ald. Kohout of the Thirty-fourth ward made a report yesterday on his efforts to keep the west side street cars clean. He went to the barns at Fortieth and Ogden avenues at 5 a. m. and found 117 cars there with only two men to see that they went out in proper condition. The ordinance provides that all cars shall be swept, dusted, and ventilated thoroughly before being put into service.

"The trouble is that there are not enough men to do the work," the alderman said. "The Ogden avenue cars were in a good condition, but some of the Twelfth and Fourteen street cars were not clean. None of the cars had been disinfected. As soon as the strike is over I shall ask that a policeman be stationed at the barns regularly to see that the ordinance is complied with."

The alderman next inspected the sidewalks in his ward. Then he stopped at the Lawndale police station and told the police to watch the Chicago Terminal Transfer company and see that it does not attempt to construct a switch at Forty-first avenue surreptitiously.

"It keeps a man hustling if he wants to do everything that is necessary in his ward. I never knew an alderman's work was so hard," he said when he had completed the morning's task.

$19.00 DEADWOOD, HOT SPRINGS, AND BLACK HILLS.

Via the Northwestern Line, April 11, 18, and 25.

Settlers one-way second class tickets to points above named, also to a large number of other points in Nebraska, Colorado, and Wyoming. Tickets and full information at ticket offices, 212 Clark street (Tel. Cent. 721) and Wells Street Station.

SAY STATE ERRS IN PERRY TRIAL

Attorneys for Defense Move a Verdict of Not Guilty Be Ordered.

SEE FLAW IN OPENING.

Jury Completed and Opening Address of Prosecution Alleged to Go Too Far.

A jury to try the arson charge against Isaac N. Perry was completed in Judge McEwen's court yesterday afternoon. After Assistant State's Attorney E. C. Lindley had made his opening address, Attorneys W. S. Forrest and Morits Rosenthal for the defense offered a motion that the court instruct the jury to return a verdict of not guilty without the hearing of any evidence. This move was entirely unexpected.

Judge McEwen said he was not prepared to take the matter up immediately, but announced that he would hear argument in support of the motion at 9 o'clock in the morning. The motion was made by Mr. Forrest:

"I move that the court direct a verdict of not guilty, by giving the jury the instruction hereto attached and marked 'instruction requested at the end of the opening statement for the prosecution.'"

"Said motion is based on the following grounds:

"'The case stated in the opening statement materially varies from the case stated in each count of the indictment.'

"'The case stated in the opening statement disproves the case stated in each count of the indictment.'"

Say State Has Lost Case.

Mr. Forrest and Mr. Rosenthal had been following the opening address of Mr. Lindley closely. They both declared that the state had lost its case from the beginning through the fact that Prosecutor Lindley in addressing the jury had gone outside of the allegations made in the indictment. This was denied by State's Attorney Healy and his assistant, who said they would produce authorities in court today to overcome the contentions raised by the defense.

Lindley's address to the jury covered all the evidence submitted at the preliminary hearing. He said he expected to prove by circumstantial evidence that Perry set fire to the plant at Hegewisch with the aid of time fuses. The prosecutor recited the history of the car company from its formation and up to the time the plant was said to have been set on fire. He said the only person interested in the destruction was Perry and his motive was the securing of the insurance money.

Perry's Debt to the Bank.

The attorney said that Perry's indebtedness to the bank in connection with the business of the Chicago Car and Locomotive works was $185,000. It was to wipe out this indebtedness, said Mr. Lindley, that Perry is alleged to have set the plant on fire.

"The day after the fire," said Mr. Lindley, "we will show that Perry was not satisfied with the schedule made out by his subordinates, stating that the loss was $28,000. We will show that he wanted the amount increased to $40,000."

Mr. Lindley said that the plant was originally insured for $100,000, and that amount was carried until November, 1903, when Perry had it increased to $200,000. The prosecutor declared it would be shown that other officers were not in favor of the increased insurance, declaring they did not have that much money invested in the business.

List of the Jurors.

The jury is composed of the following:

Frederick E. Lang, 1158 Addison street.
L. B. Warner, 2304 Lowell avenue.
Harry G. Mann, 370 Ontario street.
A. Chester Keller, 424 West Garfield boulevard.
Joseph S. Richards, 3606 Wentworth avenue.
William W. Fry, 742 West Sixty-first street.
William Edwards, 28 Chestnut place.
Charles J. Teare, 1618 Park avenue.
John R. Shirley, 952 West Sixty-seventh street.
Walter Gower, 353 Thirty-third street.
George Dick, 470 West Erie street.
W. H. Schmidt, 353 Burling street.

Judge McEwen ordered a rule issued on William Gorrell to show cause why he should not be held in contempt of court for making remarks to a venireman.

TEXAS AND RETURN, $20, Via the Wabash.

April 18 the Wabash will sell special homeseekers' ticket from Chicago to many points in the southwest at $20 for the round trip. Write for details. Ticket office, 97 Adams-st.

"BOXING MATCH" PROBLEM IS PUT OFF BY THE MAYOR.

When Asked His Plans He Says He Will Cross Bridge When He Comes to It—Has Another Busy Day.

"I don't want to cross a bridge until I come to it."

This was Mayor Dunne's reply yesterday when asked if he would permit boxing matches in Chicago.

"Prize fighting is a question that has not occurred to me yet," he continued. "I have other things to think about. I am about like a witness in court, and I can now experience how it feels to be cross examined. But I have always had a clear conscience, and a man with a clear conscience never fears cross examination."

The most of the mayor's time was spent in the strike conferences and in the traction consultations. He received few outside callers, and only the heads of departments, the aldermen, and a few personal friends were admitted to the private offices of the mayor. The only delegation to appear was one headed by former City Treasurer Ernst Hummel, seeking the appointment of Barney Griffin upon the board of examining engineers. Supt. Sloan of the bridewell also was a visitor, and called in reference to the continuation of the contracts for bridewell work.

Thirty-six residents of the south side presented a petition to the mayor yesterday, asking that some steps should be taken to protect them from hoodlums.

Their petition stated: "Owing to a reign of terror caused by holdups and hoodlums, we have been unable to travel after 6 o'clock at night, either to call at the grocery, butcher shop, or call upon our friends, for fear of being assaulted or held up."

JUMPS FROM WINDOW TO DEATH.

Frank Clark Kisses Family Good-by in St. Lawrence Apartments, Then Takes Fatal Leap.

After kissing his wife and two children, Frank Clark, 30 years old, a waiter, leaped from the fourth floor of the St. Lawrence apartment building, Forty-first street and St. Lawrence avenue, early yesterday morning and died soon afterward. He had lost his position and was despondent.

Bring Us Your Troubles

WRITE US FREELY.

We want you to write us freely and frankly, describing all your symptoms. We employ a staff of specialists in female disorders, who will carefully consider your case and give you free advice. Do not hesitate, but write us today, giving a complete history of your troubles, and we will send you plain instructions what to do to get well. All correspondence kept perfectly secret, and reply sent you in plain, sealed envelope. Address Ladies' Advisory Dept., The Chattanooga Medicine Co., Chattanooga, Tenn.

IF YOU ARE SICK

do not neglect your sickness until it seriously impairs your health. Women's troubles never get well of themselves. They must be treated with that scientific, medicinal female specific,

WINE OF CARDUI

It Relieves Women's Pains.

You can surely soothe your pain and cure the cause of your irregularities, internal inflammation, excessive drains and all periodical disturbances, by carefully treating yourself, in the privacy of your own home, with this marvelous female specific, which has proved so successful in making sick women well. It is a certain and reliable cure for all female diseases.

Cardui is sold at every drug store, in $1. bottles, with full directions for use on the wrapper. Try it.

Headache and Backache Cured. "About a year ago," writes Mattie Allen, 1123 Broadway, Augusta, Ga., "I suffered continually with sick headache and backache and my periods would last twelve to fifteen days. At last, on the advice of a friend, I tried Cardui, and after using three bottles my pains disappeared. I now feel like a new woman, and am entirely cured."

Easter Oxfords

Ankle-Fit — Quarter Sizes

All of the 93 Regal stores have just received from the Regal factory a fresh Easter stock of the most "taking" Oxfords ever modelled.

In diversity and distinction of style, in wide variety of leathers, in limitless choice of sizes, it is the greatest line of Oxford shoes ever shown in Regal stores—and that means *anywhere*.

Regal Oxfords do not chafe or bulge! They are made over special Oxford lasts; other Oxfords are made over lasts that were designed and used for ordinary high-cut shoes.

A separate factory equipment of special Oxford lasts has been an unknown thing in the shoe business, yet that is exactly what we have provided this season.

Try on one of the new Spring Oxfords. Walk around the store and see how it clasps the heel, snugs in at the side of the ankle and fits up closely under the instep.

You will easily find your exact fit among the *280 quarter sizes* of the style you select.

Your Regal Oxfords will be as stylish as they are comfortable, too. The high-receding, sloping toe will be one plain evidence of newness of design.

They are genuine "six-dollar shoes at the wholesale price"—inside and outside; fit, workmanship and material. The Regal guarantee covers all three.

Send for Style Book. Mail Orders Promptly Filled.

Sold direct from tannery to consumer. The largest retail shoe business in the world. 93 stores in principal cities from London to San Francisco.

REGAL

THE SHOE THAT PROVES

Chicago Store, 103 Dearborn St., S. E. Cor. Washington St.

ROTHSCHILD AND COMPANY

STATE AND VAN BUREN STREETS

$25 Suits for 17.50

$25 Overcoats and Cravenettes, 17.50

We announce the best clothing offer of the Easter season. These garments at 17.50 are selections from the highest class stock of the most reputable makers.

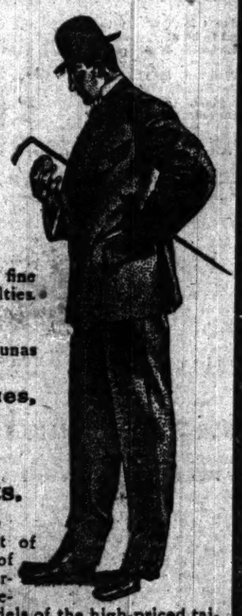

Suits

Double and Single Breasted and English Walking Suits in many shades of gray, bronze effects, blacks and blues, and novelties.

Overcoats

Toppers, knee lengths and Paletots, fine coverts, oxfords, blacks and novelties.

Cravenettes

Fancy worsteds, oxford and black vicunas and many choice novelties.

All $25 and $30 Values,

17.50

$15 Suits, Overcoats, Cravenettes, 10.50.

Garments which are the product of Kuppenheimer and other makers of character—the season's newest colorings in pure worsted and wool materials. Same cut and styles as the models of the high-priced tailors. A very complete stock prepares us to satisfy men of every taste, size and proportion. $15 values, **10.50**

Black and Blue Suits, ages 7 to 17, Norfolk, double-breasted and vest suits of standard grades of pure worsteds, Clays, serges, thibets and dress worsteds, guaranteed for color and wear, sewed with silk and finely made, usual $7.50 values **4.75**

NOVEL OFFERINGS FOR EASTER

THIS year, for the first time, we are carrying a stock of the amusing and attractive little gifts characteristic of the Easter season—Easter eggs, rabbits, chickens, and a hundred other diverting trifles which are most inexpensive, and most acceptable to children.

Our customers will be glad to know that their Easter purchases of this kind can now be made here, as well as the cards and booklets of which we have always made an Easter feature. Second floor.

Exclusive novelties in metals and leather, also bibles and prayer books in rich and appropriate bindings. First floor.

A. C. McCLURG & CO.

215-221 Wabash Avenue

OPEN TONIGHT UNTIL 9 O'CLOCK.

Hurrah for Spring,
Spring Overcoats,
Spring Suits,
Spring Hats,
Spring Furnishings
For man and boy!

F. M. ATWOOD,
Hats and Furnishings.
Rogers, Peet & Co. Clothing.
Cor. Clark & Madison Sts.

BABY'S AWFUL ECZEMA

Face Like Raw Beef. Thought She Would Lose Her Ear. Healed Without a Blemish.

MOTHER THANKS CUTICURA

"My little girl had eczema very bad when she was ten months old. I thought she would lose her right ear. It had turned black, and her face was like a piece of raw meat, and very sore. It would bleed when I washed her, and I had to keep cloths on it day and night. There was not a clear spot on her face when I began using Cuticura Soap and Ointment, and now it is completely healed, without scar or blemish, which is more than I had hoped for. (signed) Mrs. Rose Ether, 494 Eckford St., Brooklyn, N. Y."

HYDE GIVES BACK FUNDS TO SOCIETY

Sum of $135,000 for Cambon Dinner and Syndicate Deal Is Turned In.

ERLANGER TO SHOW BOOKS

Attorney Declares the Records Have Been Changed Since Belasco Suit Began.

NEW YORK BUREAU CHICAGO TRIBUNE, New York, April 14.

The restitution of huge sums illegally made by the directors of the Equitable Life Assurance society at the expense of the policy holders has begun. James Hazen Hyde, vice president of the Equitable, who has been charged with the misuse of its funds, has made restitution to the treasury of the society to the extent of $135,000.

Hyde Gives Back $135,000 to the Equitable.

While this is a large sum, it is known to be only a drop in the bucket compared with the total illegal profits which certain directors of the Equitable have made at the expense of the policy holders. This total sum was stated yesterday to be $10,000,000. Developments today indicated that $10,000,000 was too conservative an estimate of the actual amount.

Of the $135,000 refunded by Hyde $13,000 represented his share of the cost of the now famous dinner given by Hyde and Senator Chauncey M. Depew to Jules Cambon, the former ambassador from France to the United States. It could not be learned whether Senator Depew has refunded his requited share.

The balance of the $135,000—$122,000—represents Hyde's share of the profits of two syndicate underwritings by which he and other directors of the Equitable unloaded securities on the society of which they are all officers.

There are ten Equitable directors besides Hyde in each of these syndicates. If each of the eleven made $122,000 out of the syndicate operations, the sum due the policy holders is $1,342,000 on these two transactions alone. There have been dozens of similar deals within the last four or five years. In that event the amount due the policy holders from the multimillionaire directors of the Equitable, which they will be compelled to refund should an honest and a thorough investigation be made, probably will amount nearer to $20,000,000 than $10,000,000.

The Equitable scandal was further complicated today. A. E. Woodruff, an attorney, on behalf of Herbert G. Tuft and other policy holders, began suit in the Supreme court for an injunction to restrain Francis Hendricks, state superintendent of insurance, from approving the amended charter of the Equitable, which provides for its mutualization. It also seeks to have the $80,000,000 surplus or part of it distributed among the policy holders.

The largest bequest ever made by a negro to Tuskegee institute, at Tuskegee, Ala., was recorded here today, when the will of Mary E. Rue of Philadelphia bequeathed $38,000 to the institute, of which Booker T. Washington is president.

The suit of David Belasco, the playwright, against Klaw & Erlanger assumed a new phase today, when Samuel Untermyer, counsel for Belasco, asked that the defendants produce their books to show what dealings the copartnership had had with Belasco and others mentioned during the trial.

Erlanger Must Show Firm's Books in Court.

"If the court will permit me," said Untermyer, "I will show that Klaw & Erlanger have the most remarkable set of books ever produced here."

He asserted that changes have been made in the books since the Belasco litigation began. The request met with the strongest opposition from the defendants, and the session resolved itself practically into a legal battle between Untermyer and Abraham Gruber, Klaw & Erlanger's counsel. At times the court was compelled to restrain the attorneys.

Eventually counsel for the plaintiff was given permission to look at the books.

A daughter has been born to Mrs. Herbert Le Roy Satterlee, formerly Miss Louise Morgan, daughter of J. Pierpont Morgan, in this city.

The indictment charging Nan Patterson with conspiracy with J. Morgan Smith and Mrs. Smith to obtain money from Cæsar Young was dismissed in the Court of General Sessions today at the request of Assistant District Attorney Rand. Mr. Rand told the court that a mistake had been made in drawing up the indictment against Miss Patterson and that it prejudiced her position in the murder case. The effect will be to prevent her counsel from getting at the grand jury minutes, which might have aided in her defense.

Nan Patterson Conspiracy Case Is Dismissed.

Patrick Buckley, 21 years old, who drives an automobile for John J. Hickey, president of the Automobile Hauling company, is held in the police court accused of stealing by night the automobile. He ran the machine out for a spin, picked up two girls, gave them a drive, and brought the machine back at 4 o'clock in the morning. Magistrate Whitman said such a use of machines after hours, without the owner's knowledge and without any payment for the use, constituted larceny.

Gives Girls Ride in Employer's Auto; Is Arrested.

Frank A. Magowan, once a power in the financial and political circles of New Jersey, who was thrown from his high position by family and business scandals, is dangerously ill at St. Francis' hospital, in Trenton, of which city he formerly was mayor. His condition was brought about by exposure and lack of proper nourishment. He had carefully kept out of the sight of his old friends. He was picked up in the street, where he had fainted.

Trenton Ex-Mayor Faints from Hunger in Street.

A dozen men who were at work in a tunnel underneath the Hudson river, between Jersey City and New York, had a narrow escape today when the walls caved in. The tunnel is intended for trolley cars. The men crowded up a narrow ladder which led up the side of the shaft, and some of them started to climb a hoisting chain in the center. One of these fell, but was caught by a companion.

Workmen Caught in Flooded Tunnel Under River.

A burglar was shot and probably fatally wounded early today by a private watchman guarding the home, in Brooklyn, of George Prentiss, a Wall street banker. The burglar, when discovered, leaped through a plate glass window and was pursued two blocks before he fell with two bullets in his body.

Burglar Is Shot Running with Stolen Goods.

Secretary Metcalf of the department of commerce and labor today awarded the contract for the construction of a new island, to be a part of the Ellis Island immigration station, in New York bay, to the New Jersey Dock and Bridge Building company of Elizabeth, N. J. The contract price is $119,000.

Awarded Contract for New Island in Harbor.

Burnett's Extract of Vanilla
Is purity and strength preëminently superior.

Sing Songs of Other Days in a North Side "Olde Folkes' Concerte."

Miss RUTH SINSLEE — Mrs. D. T. PHILLIPS

In the costumes of a hundred years ago; with powdered wigs and silver buckles, an "olde folkes' concerte" was given at the Wilson Avenue Congregational church last evening. Old fashioned girls dropped courtesies and sang old fashioned songs. The parts were taken by north shore society young men and women. Mrs. W. G. Barnes was president of the committee on arrangements. The printed program was elaborate and the words were spelled in the style of colonial days. Mrs. D. T. Phillips as Phœbe Periwinkle and Mrs. Barnes as Hopeful Hepsibah sang a duet, "O, How Sweet the Hunters Sing." Miss Ruth Ainslee as the puritan maiden, Lilly Peachblow, sang in several choruses.

BARS OUT CARPETBAGGERS

JUDGE CARTER RULES AGAINST WOULD-BE CONSTABLES.

Louis Grossman and at Least Two Others Must Seek Something Else to Do Unless County Court's Interpretation of Law Is Overturned—Edward Downey, Chosen in Niles, Admits Having Lived There Only Eight Months—Henry Essig Also in Doubt.

Louis Grossman and at least two other would-be constables of alleged "carpetbagging" methods will have to hunt other jobs unless County Judge Carter's interpretation of the law is overturned. When Grossman, who was elected from Hyde Park, applies at the office of the county clerk for his commission as constable, he will be referred to Judge Carter. The latter will ask him to explain how he can qualify under the law that requires a year's residence for all town officers, when on Jan. 13 he was residing at 608 Evanston avenue.

As a result of the protests received by him against four men who have been elected from towns in which they had not resided the required year, Judge Carter announced publicly yesterday that he was seeking information regarding all constables-elect who are suspected of having used illegal methods to secure their election. Upon his order certificates were withheld from two men by the county clerk. They are Edward Downey, elected from the town of Niles, and Henry Essig, elected from the town of Maine.

Residents of the village of Niles also are up in arms over the candidacy of Fred Beiswanger for police magistrate. Beiswanger formerly was a slot machine manufacturer at 1005 North Hermitage avenue, and with Downey now conducts a collection agency at Fifth avenue and Washington street. Beiswanger also has been a constable.

Edward Downey appeared in Judge Carter's court the afternoon after he had been refused his commission by the county clerk. He was questioned in regard to the length of his residence in Niles township, and by word of his own mouth convicted himself.

"I have lived in Niles about eight months," he said. "In February I moved from Morton Grove to Niles, where Beiswanger and I now live."

Asked where he voted last fall, he answered:

"In the Thirteenth precinct of the Thirty-first ward."

Henry Essig, who is said to have tried a similar method in the town of Maine, recently was a constable in the town of Lake View.

The canvass of the vote for constables has been completed by the election commissioners, but the footings will not be announced until today. It is said that Frank ("Dicky") Dean and "Big Ed" Kelly are among those elected.

DEBATE WON BY MICHIGAN

WOLVERINES GET VERDICT OVER CHICAGO UNIVERSITY TEAM.

Local Speakers Argue That China's Territory Should Be Preserved, While Ann Arbor Men Call Oriental Empire "Storm Center of World's Politics," and Say It Should Be Partitioned Among Other Nations—Victors Earn Title of Champions.

Michigan university won the annual intercollegiate debate against the University of Chicago in the Fine Arts building last night, the vote of the judges being unanimous in favor of the representatives of Ann Arbor. By defeating the local team the winners earn the title of champions of the Central Debating league.

The question was "Resolved, That the Preservation of the Chinese Empire Is for the Best Interests of Civilization." Michigan had the negative side of the question, while Chicago argued in favor of the resolution.

Calls China "Storm Center."

"China is the sick man of Asia," said Ernest M. Halliday of the Michigan team. "So long as the nation remains in its present state it will, like Turkey, be a storm center of the world's politics. Let us bring about a state of equilibrium, by partitioning China, and thus remove the danger of a world war."

The other debaters for Michigan were Charles E. Blanchard and Ira W. Jayne, while their opponents were H. G. Nebeker, A. N. Merritt, and A. B. Hall. The judges were D. W. Comstock, Robert S. Taylor, and John H. Gillett, all of the Supreme court of Indiana.

Lake Forest Is Victor.

Lake Forest won the fourth annual debate with Illinois college of Jacksonville at the former place. The question was: "Resolved, That all party nominations ought to be made by a majority of voters voting directly for the candidates of their choice."

The Lake Forest team, which upheld the negative side of the question, was composed of E. K. Hoopes, A. D. Hackman, and C. D. Erskine. Illinois college was represented by Edward Brown, Robert Harman, and James Brown.

Alexander H. Revell, James McKeown, and Thomas Taylor Jr. acted as judges.

CITY OFFICIALS CONFER ON TRACTION QUESTIONS.

As Far as Plans Go the Passenger Railway Will Be First Municipal Line—Permit to Northwestern "L."

As far as the plans of the city administration have gone—and they have not gone far—municipal ownership of street cars in Chicago is to begin with the Chicago Passenger line. It is expected that Judge Grosscup will give a decision within a few days determining the life of the franchises of this company. Then Mayor Dunne will know what he has to work on.

Tom Johnson of Cleveland, Bion J. Arnold, Corporation Counsel Tolman, and Clarence S. Darrow, special counsel for the city, were together a good part of yesterday. Mayor Johnson is an old street car man, and he and Engineer Arnold went into the physical questions involved in the controversy. The law points were laid aside for the time being.

"The talk between Mr. Darrow and myself was entirely confined to phases of the pending litigation between the city and the street car companies," said the corporation counsel. "I told him a lot of ancient history, the main facts of which he already knew, but the details of which he was not familiar with. Mr. Johnson and Mr. Arnold talked practical street car matters."

One of the mayor's visitors during the day was John J. Cummings, a member of the McGuire-Cummings Manufacturing company. He informed the mayor that his corporation is willing to equip municipal lines entirely and accept Mueller bill certificates in payment.

"That is encouraging," Mayor Dunne remarked. "That is the first company to make such an offer."

The street department issued a permit to the Northwestern Elevated company for the Ravenswood extension of that road.

DOCTOR KISSES MANY OF 'EM.

But for One Osculatory Theft from Kentucky Woman Patient He Paid $100.

Covington, Ky., April 14.—[Special.]—Because he kissed Mrs. Bertha Mitts, to show his regard for her as a former patient, Dr. J. B. Alexander of McPherson, Kas., must pay $100 as decreed by the federal court today.

Dr. Alexander said that in Kansas he sometimes kissed twenty or thirty women on leaving and "no fuss was made about it."

Mrs. Mitts had asked for $20,000 for the kiss, which she alleged was stolen from her by the defendant. She told the court that she was ill several weeks after the doctor had kissed her.

OBITUARY.

JOHN BLUM, father of Attorneys E. C. and L. J. Blum, died yesterday at the residence of the latter, 4408 Michigan avenue. He came to Chicago from Iowa many years ago and practiced law in this city. Mr. Blum was born in Germany, where he was magistrate of Golab and held other public offices. He was active in aiding Russian refugees fleeing from that country to Germany and America. The funeral will be held tomorrow morning from L. J. Blum's residence.

DR. ADOLPH HOFFMAN, Oak Park, a member of the faculty at the Jenner Medical college of Chicago, died at his residence Thursday night. Dr. Hoffman was 43 years of age, and had been connected with the Jenner college since its opening in 1896. He had contributed also to scientific publications. The funeral will take place tomorrow, the Rev. T. G. Soares of the First Baptist church officiating. Dr. Hoffman is survived by a widow and a daughter.

THOMAS C. WILLIAMS, South Haven, Mich., 76 years old, and for sixty-two years a resident of Chicago, died at his residence Thursday night. He was a banker in Chicago in early days. In 1900 he removed to South Haven. He will be buried today at Oakwoods.

DR. HENRY LUMMAS of Appleton, Wis., the oldest professor of the Lawrence university faculty, is dead at 80 years. He was born in Port Elizabeth, N. J. In the spring of 1886 he took the chair of Greek languages at the university.

GEORGE C. WALKER, Chicago, will be buried at 1:30 p. m. today from the residence at 228 Michigan avenue. The burial will be at Graceland.

SAVES RAILROAD FROM LIMELIGHT

House Defeats Proposition for Investigation of the Illinois Central.

COMERFORD IS ACTIVE.

He Raps for Admission, but Threats Are Used, and He Is Kept Outside.

[BY A STAFF CORRESPONDENT.]

Springfield, Ill., April 14.—[Special.]—Speaker Shurtleff knocked the bottom out of the Illinois Central resolution today and the house sustained him, defeating an appeal from his decision by a vote of 61 to 22.

The speaker ruled that the Manny resolution, calling for an investigation of the railroad's accounts to determine whether the state is getting its 7 per cent on the full gross receipts was out of order, because the house could not give any committee the power to conduct an inquiry. Such an inquiry, he held, was in the power of the governor or of an investigating body appointed by both branches of the legislature, but not by the house alone.

During the discussion which followed the old ghost of the Chicago and Alton proposed investigation of four years ago stalked about.

"Ostensibly the reason for the Chicago and Alton inquiry was a number of wrecks on the road," said Representative Browne, "but the real reason was the fact that the road had issued an order saying that our passes were not good on the train we wanted to use. You never saw a railroad get so busy as the Alton when that resolution went through the house. It put on a special train for us to use."

Wants Share of $1,009,000 Rebates.

"There is no one who will deny," asserted Manny, "that we as members of the house have the right to investigate the sources of our revenue. I charge, first, that the Illinois Central admits to the railroad and warehouse commission and state under oath that $1,009,000 was returned to shippers in rebates. I assert the people of the state should receive their 7 per cent on that amount.

"Ever since 1862 the company has not paid taxes on three-quarters of a mile of the most valuable track in the country—the St. Charles Air line. The company never has accounted for its immense suburban business. This investigation should be undertaken if for no other reason than to ascertain if the company is conducting a coal business in violation of its charter."

An unusual thing about the course taken in regard to the Illinois Central lies in the fact that few members deny the inquiry would be profitable to the state. Nearly every one is willing to admit the probability that the state is not getting returns upon which it might insist if the facts were known.

Comerford Beats at Door in Vain.

Representative-elect ex-Representative Comerford has been beating on the doors of the house of representatives today in a vain attempt to secure the seat to which the people of the Second Chicago district twice elected him. In his hand he has been waving a formidable gilt sealed document which bears the signature of the secretary of state and is his certificate of election.

When Comerford loomed up with his gilt sealed document a movement was started to drop logs in front of him and keep him climbing over them. He went to Representative Lindly and asked the latter to request the house to send for Chief Justice Ricks to swear him in. Lindly informed Comerford that before his recent metamorphosis he was a democrat and that his motion should come from the democratic side of the house.

Help Denied by Democrats.

Thereupon Comerford went to Representative Tippit, the minority leader. Tippit said Comerford no longer was a democrat, having been reëlected as an independent, and that his motion should come from the "independent party." McCaskrin, the only independent member, was dropped out of the window last week. As a last resort Comerford went to Representative Sheen, a prohibitionist. Sheen agreed to call the attention of the house to the fact that Comerford was back in its midst.

As soon as the republican members saw the dialogue going on between Comerford and Sheen they rounded up Dailey of Peoria. Sheen also comes from that city.

"I am informed," said the republican of Peoria to the prohibitionist of Peoria, "that if you make this motion in Comerford's behalf you will not be recognized another time during the session."

Sheen determined to defy the lightning and do what Comerford wanted done. Representative Trautmann was presiding as temporary chairman, and to him Sheen and Comerford made a pilgrimage down the aisle. Comerford again displayed his certificate. Trautmann examined it.

"It's pretty," he said, "but it will have to go to a committee."

The elections committee probably will handle Comerford's case, and it will report on it when it gets ready.

DEATHS.

[For other death notices see page 12.]

CLEMAW—Julia A. Clemaw, widow of the late James Clemaw, at the residence of her daughter, Mrs. Phil. P. Lee, Evanston. Funeral notice later.

DENY "TRACTION NOTE" YARN.

R. R. Govin and Receivers Say Story of $30,000 Campaign Contribution Is False.

A story printed yesterday that there was a dispute among the receivers of the Union Traction company over a note for $30,000, said to be given by R. R. Govin two years ago as the company's contribution to the republican campaign fund, met with indignant denials all around.

"The man who got up that story was not an artist," remarked Mr. Govin himself. "It would have been just as easy to make it $3,000,000 as $30,000 and had Carter H. Harrison's name signed to the note. Then it would have been a really readable yarn."

"If anything of that sort had occurred I would have known about it, and I know nothing of that sort happened," was the emphatic denial of W. W. Gurley. Receivers Fetzer and Eckels also insisted they knew nothing about such a campaign contribution.

DUNNE FACES NEW DEMAND

POLICE AND FIREMEN'S ORGANIZATIONS INSISTENT.

Plantation Company, Including Thousands of City Employes Among Its Shareholders, Is Reported to Ask Chief O'Neill's Place for Lieut. Kane as Reward for Work Done in Campaign—Retirement of Hunt and Wheeler Another Request.

It is rumored in the city hall that the Police and Firemen's Mexican Plantation company, composed of nearly 5,000 city employés, is making certain demands upon Mayor Dunne as a reward for work done by the organization during the recent municipal campaign. It is reported that not only was the influence of the shareholders exercised in behalf of the democratic nominee but that a good sized contribution was made to the committee a week before the election.

Foremost among the demands made upon the administration is said to be the appointment of Lieut. Thomas Kane of the Shefield avenue station to be chief of police. He is secretary of the plantation company. Other requests are declared to be the appointment of Lieut. Duffy to an inspectorship, the promotion of Desk Sergeants Thomas Prendergast of the Eighteenth precinct and Jerry Horrigan of the First to the rank of captain, the elevation of Patrolmen Kennedy and Michael Nolan of the Desplaines street station and Patrol Sergeant Dennehy to be lieutenants. Another minor request is said to be the retirement of Inspectors Hunt and Wheeler from the police force.

Believe Slate Has Little Show.

It is understood there is small probability of this slate meeting with any favor from the city administration. That Lieut. Kane should be slated for the chiefdomship is regarded at the city hall as a joke. That there is a slate of some kind for which the plantation company is sponsor is admitted generally, but reports vary as to its details.

During the mayoralty campaign it is said the organization was more or less active politically and the democratic committee was given to understand the officers had better "be seen." The intimation was made that the association could swing many votes and that it was ready to make a campaign contribution, if asked. It is reported the chairman of the committee refused to "see" the organization managers, believing the police and firemen should not engage in politics, and that if any favors were accepted demands might be made after election which could not be granted consistently.

President Enters a Denial.

Ex-Senator Thomas J. Dawson, president of the plantation company, when asked if the association had taken any active part in the campaign, said:

"The company is purely commercial and has not attempted to exercise any influence in politics. It has no candidates for any office, and as for Lieut. Kane being slated for chief of police, the story is too absurd to be considered. So far as my acquaintance with the members goes I will say that they are well satisfied with Chief O'Neill."

LOCAL BREVITIES.

Accused of Criminal Libel.—Otto Guenther and Louis Guenther, his son, editor and publisher, respectively, of the Financial World, were held to the grand jury on charges of criminal libel yesterday by Justice Roth. The charges were made by Sanford McKeever, a stock broker, with offices at 84 Adams street. He alleged that they had published articles derogatory to his reputation. The Guenthers are defendants in a number of similar suits before Justices Richardson and Caverly.

Will of G. W. Rietz.—The will of G. W. Rietz, lumberman, who died recently, was filed in the Probate court yesterday afternoon, and the entire estate is bequeathed to the widow. No petition accompanied the filing of the instrument, and the Probate court was not informed as to its value. At the death of the widow the estate reverts to the children of the testator, to be divided equally among them.

C. D. Norton Is General Agent.—The Northwestern Mutual Life Insurance company has appointed Charles D. Norton general agent for the company in Chicago and northern Illinois. Mr. Norton succeeds to the business of the partnership of Kimball & Norton, dissolved through the death of A. W. Kimball.

HE MEANS SCOTT'S

Your doctor says you must take cod liver oil. Probably he means Scott's Emulsion because you cannot take the clear oil; no one can take the clear oil who needs cod liver oil. The doctor understands that and doubtless means Scott's Emulsion of cod liver oil which everybody can take because it is emulsified and prepared so that it can be very easily digested by the most sensitive stomach. Most everybody likes it.

We'll send you a sample free.

SCOTT & BOWNE, 409 Pearl Street, New York.

AMUSEMENTS.

ILLINOIS LAST MATINEE LAST NIGHT
THE ROGERS BROS. IN PARIS
Greatest of all Singing and Dancing Entertainments.
NEXT MONDAY NIGHT—TWO WEEKS.
VIOLA ALLEN
As Hermione and Perdita in THE WINTER'S TALE
SEAT AND BOX SALE FOR THE ENTIRE ENGAGEMENT NOW IN PROGRESS.

GRAND OPERA-HOUSE. LAST TIMES Today—Tonight
THE COMIC OPERA,
SAN TOY
WITH JAMES T. POWERS
NEXT MONDAY—Three Weeks.
MRS. Fiske LEAH KLESCHNA
Seats Selling for All Performances.

POWERS' TODAY at 2:15. TONIGHT at 8:15
CHARLES FROHMAN Presents
JOHN DREW LAST TIMES
in "THE DUKE OF KILLICRANKIE."
MONDAY NEXT—Charles Frohman presents
ETHEL BARRYMORE
In "SUNDAY."—Seat Sale Now Open.

BUSH TEMPLE—Last Four Times.
HALL CAINE'S POWERFUL DRAMA
THE CHRISTIAN
Next Week—THELMA.

KNOX HATS
Spring Styles Ready.
JOHN T. SHAYNE & CO., 127-129 STATE-ST

HAIR DRESSING, Manicuring
Chiropody, Facial Massage, Electrolysis, Ladies' Turkish Baths, Wigs, Scalp Treatment.
E. BURNHAM, 70 & 72 State-st

AMUSEMENTS.

THE APOLLO MUSICAL CLUB
HARRISON M. WILD, Director
BRAHMS' REQUIEM AND MENDELSSOHN'S HYMN OF PRAISE
ORCHESTRA HALL MON., APRIL 24
Tickets $1, $1.50, $2. Boxes $15. On sale at Lyon & Healy's and Orchestra Hall

M'VICKER'S Jacob Litt, Proprietor.
The Safest Theater in the World—40 Exits.
MATINEE TODAY.
HOME FOLKS
Big Drama of Life in Illinois—200 People
EVERY NIGHT. POP. MAT. WED.

LA SALLE MAT. TODAY AT 2:15.
THE ISLE OF BONG BONG
—WITH—
"The Parlor Pirates."

HYDE & BEHMAN'S MAT. TODAY.
MAT. TODAY—GOOD SEAT 50c.
JOSEPH HART—CARRIE DE MAR
MAMA'S PAPA Pop. Mat. Sunday
A Laughing Hit.
April 23—ROBT. MANTELL—Richard III.

SOCIETY FOR ETHICAL CULTURE.
WILLIAM M. SALTER LECTURER.
Steinway Hall Sundays at 11 a. m.
FREE LECTURES.
April 16—Moral and Religious Values of Comedy, by Prof. W. D. MacClintock of Chicago University.
April 23—The Resurrection of Jesus: Fact and Symbol.

THE AUDITORIUM
ONE WEEK—Commencing TOMORROW MAT. and EVE.
CREATORE AND HIS BAND
SEATS, 50, 75, $1.00. NOW ON SALE.

GREAT NORTHERN Every Night 25,50,75
JOS. MURPHY in SHAUN RHUE
Next Week—Billy B. Van in THE ERRAND BOY.

Every citizen of America increases the national honor by aiding to abolish falsity whether that falsity be by direct robbery or by filching the good name of a neighbor. Therefore Dr. Pierce makes public the ingredients of that wonderful tonic and blood medicine, called Dr. Pierce's Golden Medical Discovery. It is a misnomer to call it a patent medicine, for it is not, as Dr. Pierce makes known the ingredients as here given. In calling your attention to this preparation we are not asking you to make trial of a new discovery. It is a happy combination of the medicinal virtues extracted from some of our well-known plants. During the last forty years this medicine has cured thousands of people of those stomach disorders which cause untold ills shown in the poisoned blood, in exhaustion of nervous force and general debility. It has become the standard remedy of thousands of homes in the United States.

THE OPEN SECRET.

Every one should know that Dr. Pierce has nothing to conceal, but that his "Golden Medical Discovery" contains the medicinal properties, scientifically extracted from the following medicinal plants and roots:

Golden Seal (*Hydrastis Canadensis*).
Queen's root (*Stillingia Sylvatica*).
Stone root (*Collinsonia Canadensis*).
Cherrybark (*Prunus Virginiana*).
Bloodroot (*Sanguinaria Canadensis*).
Mandrake (*Podophyllum Peltatum*).

Combining these ingredients in just the right proportion to make an harmonious and efficient remedy, without the use of alcohol or other dangerous agents. Only one of the efficient medical ingredients is

HYDRASTIS (*Golden Seal root*).

King's American Dispensatory says of this valuable extract: "It was in extensive use among certain early Indian tribes as a medicine.

"Aids digestion; *cures dyspepsia*, gas belching, eczema and skin diseases due to gastro-intestinal disturbances; valuable in convalescence from general debility, protracted fevers, inflammatory affections. *Specially* useful in catarrhal states of the mucous membranes."

Why is it so many have been strengthened and benefited by the tonic effect of Doctor Pierce's Golden Medical Discovery? It is because at this time of the year people feel run down, nerveless, sleepless and worn out. Poisons have accumulated in their body during the long winter. Their blood stores up a lot of waste product which poisons the system. That is why in the spring and early summer a tonic is almost a necessity. Dr. Pierce's Golden Medical Discovery being made of medicinal plants, is next to nature and the best tonic you can use. For the same reason that vegetables and greens are good for the system at this time of the year, so is it true that a tonic made up entirely of plants and flowers, without the use of alcohol, is the proper medicine to take at this time. It fills the blood with rich, red blood corpuscles. It gives you a feeling of strength, and it puts sunshine into your system as no other remedy can. That is why Dr. Pierce's Golden Medical Discovery has been such a favorite for the past forty years. He is not afraid to open his laboratory to the public, and he invites every one to visit his Invalids' Hotel and Surgical Institute, at Buffalo, N. Y., to see how systematically the sick are taken care of and cured, as well as looking over his huge laboratory and seeing the scientific methods of preparing this wonderful tonic. Neither man nor woman can be handsome who has impurities in the blood, for it will show in pimples, boils, and eruptions, in the dark circles under the eyes and in the sallow complexion. After taking "Golden Medical Discovery" you are bound to have pink cheeks and a fresh complexion. The muscles get the good, rich, red blood, that puts on strength. It is a flesh builder, but not a fat builder

As an example of the good results thus obtained, note the following letter:

"In the year 1899, I had an attack of indigestion and got so bad that my home doctor said he could not do me any good," writes Mr. G. Trent, of Gordonville, Texas. "I wrote to you and you advised me to use Dr. Pierce's Golden Medical Discovery, so I bought six bottles, and when I commenced using it I was so weak could hardly walk about the house. By the time I had used one bottle my stomach and bowels commenced to heal. There were strips of the lining of my bowels as large as a man's two fingers passed and I had a great deal of misery in my stomach and bowels, and also in the rectum especially. I could not eat anything without having much distress afterward, but by the time I had taken eight bottles of the 'Golden Medical Discovery' I was sound and well, and could eat anything I pleased without suffering in the least. Could also do as much work in a day as I ever could. I have not suffered from the trouble since."

AMUSEMENTS.

COLISEUM THIS AFTERNOON at 2:15. THIS EVENING at 8:15.
Exhibiting Twice Each Day at 2:15 and 8:15 p. m. Until April 23 Inclusive.
RINGLING BROS. WORLD'S GREATEST SHOWS
AND THE SUPERB 1,200 CHARACTER SPECTACLE
THE FIELD OF THE CLOTH OF GOLD
The most lavish, extravagant, largest, costliest amusement feature ever devised. 1,200 characters, 350 dancing girls, a chorus of 200 voices, 2,500 magnificent costumes.
A BIG 6-FOLD CIRCUS of 375 arenic artists, exhibiting all that is new, unusual, sensational, novel and interesting in the circus world. Including the greatest arenic hit Chicago has ever seen—the marvelous, sensational RUSSIAN TROUPE OF 14 whirling, spinning, topsy-turvy Cossack wonders. Nothing like these seven men and seven women ever before seen in this country. THE COLINI-CAIRONS, 5 Parisian Tourbillon Dancers, Les Orianes (two men and a dog), performing a three-man acrobatic act with a marvelous dog acrobat as the third member. Only absolute hits, features and sensations in this year's circus programme. Don't fail to see BLACK BEAUTY, the most perfect horse ever in an arena, and two thousand other human and animal wonders
THE BIGGEST, MOST COMPLETE.
ZOOLOGICAL COLLECTION
RESERVED SEATS—50c, 75c and $1.00.
BOX SEATS, $1.50. GALLERY, 25c
Seats on Sale at Lyon & Healy's and at the Coliseum. Telephone South 792

White City
63D STREET AND SOUTH PARK AVE. CHICAGO
Chicago's $1,000,000 Amusement Enterprise.
Now Nearing Completion.
Visitors Invited During Construction
Sundays, 2 to 5.
OPENS MAY 27
TAKE ANY SOUTH BOUND CAR.

SOUTH SIDE BALL PARK, 39th-st. and Wentworth-av.
BASEBALL TODAY
White Sox vs. St. Louis
GAME CALLED AT 3:30 P. M.

SAM T. JACK'S,
Madison-st., nr. State. Tel. Con. 3198.
2 BIG SHOWS EVERY DAY AT 2 AND 8.
MERRY CROWD CO.
FRANK FINNEY, BURLESQUE

BIJOU TODAY AND NIGHT
BARNEY GILMORE IN KIDNAPPED IN NEW YORK
Next—NEW YORK DAY BY DAY.

ACADEMY NIGHTS 15 to 75c Mats. Sat. Wed. Sat. 25c
THE NINETY AND NINE.
Next—FAST LIFE IN NEW YORK.

AMUSEMENTS.

STUDEBAKER BEN GREET PLAYERS
MAT. TO-DAY at 2 TWELFTH NIGHT
TONIGHT at 8:15 THE MERCHANT OF VENICE
Thursday, April 20—"HAMLET"

MUSIC HALL 50c, 75c, $1
A LENTEN Drama of Regal and the Famous Rose Oreie, "BEAUTEOUS MAGALONE"
F. Wight Neumann Announces
This Morning At 11:15
BISPHAM
Assisted by Miss Margy. Hall

GARRICK LAST TWO TIMES.
LAST TIME TONIGHT
THE EARL AND THE GIRL
Sam S. Shubert's New Musical Offering.
MONDAY NIGHT—SEATS SELLING.
—IN—
LILLIAN RUSSELL LADY TEAZLE

CHICAGO OPERA HOUSE
CONTINUOUS VAUDEVILLE.
The Four Marions.
Binns, Binns & Binns.
A. O. Duncan.
Phyllis Allen.
Allen & Delmain.
Potter & Hogg.
Casey & Chase.
The Kinodrome.
Prices, 10, 15, 25, 35, 50c; Mats. 10, 15, 25c

HAYMARKET
CONTINUOUS VAUDEVILLE.
Ross Stahl & Co.
Smith & Fuller.
Armstrong & Holly.
McConnell Sisters.
Wilson & DeMonville.
Avery & Hatch.
Barnie & Faber.
The Morrisons.
Prevost & Prevost.
Jas. F. Macdonald.
Victor Moore & Co.
Newsboys' Quartette.
Rhoades & Paul.
The Nimrods.
Collins Brothers.
The Kinodrome.
Prices, 10, 15, 25, 35, 50c; Mats. 10, 15, 25c

OLYMPIC
CONTINUOUS VAUDEVILLE.
Mr. Robert Hilliard & Co.
Kathryn Osterman & Co.
Clifford & Burke.
Hal Merritt.
Drake's Sheep.
Early & Lake.
Powers & Freed.
The Kinodrome.
PRICES—10, 15, 25, 35, 50 CENTS.
Caron & Herbert.
Hoey & Lee.
Mr. & Mrs. Allison.
Keene Brothers.
Zars & Zars.
Morrisey & Proctor.
Richard Miller.
Dirk Hefela.

ORCHESTRA HALL | Tonight at 8:15.
Founded by THEODORE THOMAS
THOMAS ORCHESTRA
FREDERICK A. STOCK Conductor.
LAST CONCERT

NEW ALHAMBRA
FAST LIFE IN NEW YORK
Next—Search Lights of a Great City.

COLUMBUS BARGAIN MATINEES SUN., WED., SAT.
THE WAY OF THE TRANSGRESSOR
Next—Robert Fitzsimmons in "A Fight for Love."

WHERE TO EAT.

GUNTHER'S 212 STATE STREET
FINE LUNCHEONS
DELICIOUS REFRESHMENTS. FOUR O'CLOCK TEAS, AND AFTER THEATER SUPPERS.

SOW VAUGHAN'S NOW "Chicago Parks" LAWN SEED
The best permanent mixture. Makes close, velvety turf. No foul seeds, or weeds. Never crop rises to grow. Write or call. Per lb., 25c; 5 lbs., $1.00; 10 lbs., $2.75.
Vaughan's Seeds 84 & 86 Randolph St. Chicago Free

YANGER FIGHTS MOWATT A DRAW

Chicago Boys Battle Twenty Fast Rounds to an Even Break at Kalamazoo.

BOTH BADLY PUNISHED.

Italian Proves to Be the Cleverer, While His Opponent Excels at Rough Work.

[BY GEORGE SILER.]

Kalamazoo, Mich., April 14.—[Special.]—After twenty rounds of fast and hard fighting at the Academy of Music here tonight the best Benny Yanger and Tommy Mowatt could do was to break even. The boys were willing enough to knock each others' heads off, and the crowd, which filled every seat in the hall, was convinced they were trying for all that was in them, but try as they would, they traveled along at such an even pace that Referee Pollock could not, in all fairness, decide if other than a draw.

Both Yanger and Mowatt were in excellent condition, and had to be to stand the pace they set. It was a case of slug, slug, slug from the first to the last tap of the gong, but neither was able to score a knockdown. Both, however, went to the canvas, Mowatt from a slip in the eighth round after a hard and fast rally, and Benny took a header off Mowatt's back a few seconds later. Rally followed rally in nearly every round.

Both Try Rushing Game.

First Benny would set the pace to corner Mowatt, or to force him into a position against the ropes to slam in with both hands; then Tommy would take a hand in the rushing game and peg away with rights and lefts. In the matter of exchanges at close quarters there was but little to choose between them, despite the fact Mowatt was the more aggressive. He was, however, wilder in his deliveries than Benny. His work in the mix-ups undoubtedly appealed to the referee, as Benny's fighting throughout the twenty rounds was by far the cleaner.

He demonstrated his superiority over the stockyards boy at long range hitting, blocking, duckling, and moving out of dangerous quarters by clever footwork.

Mowatt's seconds undoubtedly saw that the only chance their man had to win or hold Benny to an even break was to bore in and slug, and this Tommy did, whaling away with both hands.

Yanger Opens Cut in Mowatt's Nose.

Mowatt received a severe handicap in the first round when Benny butted him and opened a deep gash on his nose, which bled freely throughout the fight. Later in the contest Mowatt bumped his head against Yanger's left temple, which also cut a gash, and towards the end of the battle both received cuts under their left eyes.

Yanger set the ball rolling by scoring repeatedly with lefts to the face, and had so much the better of the opening round as to make it appear he would win easily. Mowatt had all in the second to even up matters, but Yanger took the round by a small margin. He also outpointed the stockyards boy in the third session, principally by long range and clever blocking and slipping.

Stockyards Boy Is Aggressive.

It was then that Mowatt was advised to keep on top of his man and to keep punching regardless of results. By these tactics he managed to keep Yanger on the backward move. He put on an extra head of steam in the fifth and sixth sessions and fought exceptionally fast in the seventh. The seventh round was by far his best, as he had Benny on the run and holding. Advised to finish his man in the eighth Tommy tore in again only to be met by several left facers, which caused him to halt.

Yanger then took up the forcing and in the last half minute of the round had Tommy in a bad way. Mowatt let go with both hands when he hit the center for the ninth round. Mowatt was going along nicely, but a hard right under the heart upset all his calculations. He battled down a bit after that and fought steadily for several rounds, but a few straight lefts again upset him, and up in the air he went. Yanger, during these rounds, was fighting like an old stager.

Last Five Rounds Are Fast.

The last five rounds were, if anything, faster and harder than the others, as both put in their best licks to win with a knockout. In these rounds their faces were literally covered with blood. They roughed it at close quarters and in the clinches, slugged at long range, pulled and mauled, pushed each other into the ropes, but still battling away at a pretty even rate.

The last round found them in good condition, and they worked hard for a knockout, but the best they could do was to break even, with Benny having the shade on cleverness and Mowatt the advantage on rough work.

The boys fought at 128 pounds, weigh in at 3 o'clock, for a guaranteed purse. There were about 3,000 persons in the house, which gave them a $1,500 purse to battle for. They split the money. Abe Pollock refereed.

Riotous Scenes on Train.

Forty "300" sports left Chicago on the 4:15 special for the fight. Beer, liquors, cigars, and a pool table, and faro layout were carried by the sporting outfit, but were ordered off the train. The sports, however, were equal to the emergency, and before they had been ten minutes out craps, roulette, the layout being in the shape of a stop watch, poker, and every conceivable game to get the money were working overtime.

Whisky was plentiful, and soon the fighting began. Knives were drawn and used freely. The fights, and there was a number of them, gave the light fingered gentry an opportunity to work, and they worked nobly, judging from the number of wallets and bank rolls that were reported missing.

SAYS HE WAS ASKED TO "FAKE."

Willie Fitzgerald Makes Statement Regarding His Refusal to Accept a Match with Eddie Hanlon.

Philadelphia, Pa., April 14.—[Special.]—Willie Fitzgerald, the local lightweight, who refused a twenty round fight with Eddie Hanlon in San Francisco, claims it was suggested that he enter into a "fake" arrangement. He said tonight: "When Dan Hanlon, Eddie's manager, found I was determined not to accede to his demands that I fight at 120 pounds, weigh in at 3 o'clock, he told me I was foolish to refuse a match under any conditions, as it was sure to be a big winner. Then he advised me to take Hanlon on at 130 pounds, saying that I could put up a good fight for eight or nine rounds and then gradually go weak."

Cooley Is Knocked Out.

Milwaukee, Wis., April 14.—[Special.]—Young Mahoney of Racine finished Fred Cooley of Chicago in the second round before the Badger Athletic club tonight. Mahoney floored Cooley with a short right-hand jolt to the jaw. Cooley taking nine of the counts. Cooley's seconds saved him a knockout by throwing the sponge into the ring. Jim Potts of Minneapolis won from Johnny Thompson of Butte in six rounds. Kelley of Philadelphia threw up the sponge to Kenny of Milwaukee in the third round.

McGovern in Brooklyn.

New York, April 14.—Terry McGovern, the pugilist, arrived here today and went to his home in Brooklyn, where he will take a long rest.

Rooney Throws Fleming.

John Rooney easily disposed of Dick Fleming of New York in their wrestling match at the First Regiment armory last night, taking two falls. He secured the first fall in seven minutes on a hammer lock and the second in 6:05 on the same grip. The crowd was small.

Rockford, Ill., April 14.—[Special.]—Jack Voss of Rock Island was defeated in a wrestling match at Turner hall tonight by Emil Klank. Voss took the first fall and Klank the second and third.

Rooney to Wrestle Parr Tonight.

Jim Parr and John Rooney will meet in a wrestling bout at the Chicago Athletic association tonight. They will wrestle at catch-as-catch-can style.

Cable Chess Match Postponed.

LONDON, April 14.—The Anglo-American cable chess match scheduled to begin today was postponed until tomorrow.

STANDING OF THE CLUBS.

AMERICAN LEAGUE.	W.	L.	Per.	NATIONAL LEAGUE.	W.	L.	Per.
St. Louis	1	0	1.000	Chicago	1	0	1.000
Philadelphia	1	0	1.000	New York	1	0	1.000
New York	1	0	1.000	Pittsburg	1	0	1.000
Cleveland	0	0	.....	Philadelphia	1	0	1.000
Detroit	0	0	.....	St. Louis	0	0	.000
Chicago	0	1	.000	Cincinnati	0	1	.000
Boston	0	1	.000	Brooklyn	0	1	.000
Washington	0	1	.000	Boston	0	1	.000

Yesterday's Results.

AMERICAN LEAGUE.

St. Louis, 2; Chicago, 1.
Philadelphia, 3; Boston, 2.
New York, 4; Washington, 2.

NATIONAL LEAGUE.

Chicago, 6; St. Louis, 1.
Pittsburg, 9; Cincinnati, 4.
Philadelphia, 12; Brooklyn, 3.
New York, 10; Boston, 1.

Games Today.

AMERICAN LEAGUE.

St. Louis at Chicago.
Detroit at Cleveland.
New York at Washington.
Boston at Philadelphia.

NATIONAL LEAGUE.

Chicago at St. Louis.
Boston at New York.
Pittsburg at Cincinnati.
Philadelphia at Brooklyn.

WANTS BIG TRACK MEET.

MICHIGAN APPLIES FOR ANNUAL CONFERENCE EVENT.

Representative Holbrook of the Wolverines Offers Ferry Field for Yearly Athletic Gathering of Big Nine Colleges—Date Is Officially Set for June 3 and Location Will Be Decided by the Committee on Thursday—Butler Is Elected President.

The University of Michigan may get the annual conference meet of the "Big Nine" this spring. At a meeting of the managing committee of the conference at the Union restaurant yesterday the faculty of the Michigan institution, through its representative, Evans Holbrook, offered Ferry field for that meet.

Action on the matter was deferred until next Thursday, when another meeting will be held to decide the question. Heretofore the meet always has been held at Marshall field, that being regarded as the logical place for the event. When the Big Nine was formed, however, it was the intention that the meet should be given to the different universities in turn, and it is possible a change in the program may be made. This year Michigan has a new athletic field and track and the Wolverines have put in a bid to inaugurate it.

The date for the conference was set officially for June 3, the date which was announced unofficially some time ago. The colleges were represented at yesterday's meeting as follows: Chicago, W. Scott Bond; Michigan, Evans Holbrook; Wisconsin, S. F. Gregory; Northwestern, A. B. Fleager; Purdue, F. C. Roble; Illinois, G. Peffer; Indiana, G. F. Cook; and Iowa, Rush C. Butler. Butler was elected president of the committee for the current year and Bond secretary and treasurer.

COLLEGE SEASON OPENS TODAY

Chicago and Michigan to Play at Marshall Field—Eckersall Still on the Hospital List.

The University of Chicago will inaugurate its baseball season today when the maroons play the team from Michigan. The local collegians are in good condition, with the exception of Eckersall. His place at third base will be held down by Baird. Besdek will be seen again at second, Yates, who has been playing that position in practice going to first base, and Capt. Harper covering center field. The pitcher for the maroons has not been decided upon.

The Michigan nine arrived last night at the Chicago Beach hotel. There were twelve in the party. After the game this afternoon, the teams will be the guests of the Reynolds club at a dinner and smoker. The lineup for the opposing teams follows:

		Michigan.
Paul Walker, or		Sanger or
Hitchcock	Pitcher	Wendell
Speidel	Catcher	Taft
Yates	First base	Depree
Besdek	Second base	Kelly
Baird	Third base	O'Brien
Templeton	Short stop	Campbell
Abbett	Left field	Martin
Harper	Center field	Magoffin
Linn or Hatfield	Right field	Carrothers

Miscellaneous Ball Games.

De Pauw, 12; Danville Normal, 8.
Monmouth, 7; Hedding, 2.
Henderson, 6; Evansville, 0.

Local Games Today.

English High school at River Forest, 3:30 p. m.
First Cavalry at Elgin [indoor baseball], 7:15 p. m.

Gymnasts to Compete Tonight.

The hopes of those interested in gymnastics at the University of Chicago were brightened yesterday when another team announced its intention of entering the meet which is to be held at the Bartlett gymnasium tonight. A misprint in the notification sent to the Illini, which stated that the meet was to be held last night, was the cause of the late notification. The Illinois men entered are as follows: Side horse, Black; Murchison, Krats; long horse, Krats, Almy, Black; Murchison; parallel bars, Almy, Murchison, Black; horizontal bar, Murchison, Black, Krats, Almy; club swinging, Yeager.

Change in Harvard Crew.

Boston, Mass., April 14.—[Special.]—The Harvard varsity crew underwent another big change this afternoon, when Meier of last year's varsity replaced Collet at five, and Tappan of the 1907 freshman eight succeeded Flint at three. A three mile race between the first and second crews resulted in an easy victory for the first boat. The order was Farley, stroke; Cottage, seven; Capt. Filley, six; Meier, five; McLeod, four; Tappan, three; Judd, two; Burchard, bow.

Hyde Park Relay Trial.

Way, Hutchinson, Favorite, and Fox finished in the order named in the 440 yard tryout for positions on the Hyde Park relay team to represent the school in the western relay championship on Marshall field, April 22.

Lizinger Favors Chicago.

Milwaukee, Wis., April 14.—[Special.]—President Walter H. Lizinger of the central branch of the A. A. U. tonight announced himself in favor of Chicago as the place for the national A. A. U. games.

SEMI-FINALS IN BASKETBALL.

Hyde Park and Calumet Girls Win Victories Over Wendell Phillips and Oak Park.

Hyde Park and Calumet won their way into the finals of the Girls' High School Basketball league yesterday, defeating the Austin and Oak Park fives in the semi-final games in the gymnasium of Wendell Phillips High school.

The Calumet-Oak Park game was the better, Calumet winning by a count of 23 to 20. Oak Park played the faster game in the first half and led by a score of 13 to 6, but in the second half the Calumet team clearly outplayed the west side girls and after ten minutes of play had tied the score. From that point the score ran almost even, Calumet having the advantage of one point until two minutes of the end, when Miss Kyle tossed the goal which made the south siders' victory sure. Lineup:

Calumet [28].		Oak Park [20].
Draper	Right forward	Randall
Badenoch	Left forward	Osgood
Kyle	Center	Mallin
Gregory	Right guard	Warren, Grebben
Pickering	Left guard	Gormley

Baskets—Draper, Kyle [7], Randall [4], Osgood [2]. Free throws—Badenoch [6], Randall [3], Osgood [4]. Points awarded—Calumet 23, Oak Park 1. Referee—De Groot. Umpire—Brown.

Hyde Park had a comparatively easy time in defeating the Austin girls, the count at the end being 26 to 9. The Hyde Park girls made baskets from all corners of the floor. Miss Hartt and Miss Brunk were the best point getters. Miss Thorndyke and Miss Ross played the better game for Austin. Lineup:

Hyde Park [26].		Austin [9].
Bulkley	Right forward	Tilt
Hartt	Left forward	Ross
Brunk	Center	Thorndyke
McCracken	Right guard	Emerson
Evans	Left guard	French

Baskets—Hartt [7], Brunk, Ross [2], Thorndyke. Free throws—Brunk [7], Ross [3]. Points awarded—Hyde Park, 2. Referee—De Groot. Umpire—Brown.

St. Pauls Win Junior Championship.

The St. Paul Brotherhood five won the championship of the junior basketball league last night, defeating the Hull House Intermediates, 25 to 20, in the final game, played in the Lewis institute gymnasium. Lineup:

St. Paul [25].		Hull House [20].
Steinmiller	Right forward	Horwitz
Ring, Anderson	Left forward	Behr
Shogren	Center	Bernstein
Hall	Right guard	Labow
Jefferson	Left guard	Feldman

Baskets—Steinmiller [2], Shogren [4], Hall, Behr [3], Bernstein, [3], Labow. Free throws—Steinmiller, Shogren [8], Bernstein [3], Labow [5]. Point awarded—Hull House, 1. Referee—Byrnes. Umpire—Ohmen.

NEW YORK RACES TO BEGIN TODAY.

Carter Handicap at Aqueduct Will Bring a Great Field to the Post.

PAGET ENTRY FAVORITE.

Ormonde's Right and Goldsmith in Prime Condition—Floral King Liked.

New York, April 14.—[Special.]—With fair weather an immense crowd probably will attend the opening of the metropolitan racing season at Aqueduct tomorrow afternoon. The enthusiasm and unusual speculation that marked the sport at Bennings will continue on a much larger scale, for there will be better racing and more bookmakers.

The one mile and a quarter circumference of the track provides one of the longest home stretches in the east, together with a straightaway course for sprinters which has proved of especial attraction to owners of 2 year olds.

Aqueduct could never open without the time honored Carter handicap. This is a seven furlong affair for horses 3 years old and over, with $5,000 added, the total value being close to $8,500 this year. Tomorrow's Carter handicap bids fair to be the best race ever run under this historic name. According to the official entries there will be twenty-three starters, including many horses that have been racing all winter, others that have been seasoned at Bennings, and more that have been prepared for the race at Gravesend and Sheepshead bay.

Paget Colors Popular.

According to the figures supplied by a member of the Metropolitan Turf association, Sydney Paget's entry, Goldsmith and Ormonde's Right, will open slight favorites over E. E. Smathers' Rapid Water and H. Gardner's Floral King. Among horsemen tonight Floral King, who came on from the west in splendid shape, was in high favor. He will carry 116 pounds and will be ridden by the veteran jockey, George Odom. Ormonde's Right, who has shown great prowess under the care of Jack Joyner, will pack 110 pounds and will have the benefit of Willie Davis' handling. Goldsmith, the top weight, has not been seen in a race for a long time, but he is fit and his recent work makes him dangerous. He will be ridden by Lucien Lyne. This colt is a high class performer—game, fast, and a great finisher.

Dave Johnson's Roseben, who has been racing at Hot Springs and Bennings, has a chance with 113 pounds, while M. L. Hayman's Orthodox, carrying 112 pounds, is looked upon as a sure winner by those who have seen his fast trials at Jamaica. Joe Yeager, the plunger, will be represented by Leonidas, Hildebrand up, and probably Jack Ratlin. Tocsin, who won the first Bennings handicap, but was disqualified, and is in at 108 pounds, may do something, especially if the track should be heavy.

Big Field Announced.

The starters, together with weights, probable jockeys, and probable betting odds, are as follows:

	Weight.	Jockey.	Odds.
*Goldsmith	123	Redfern	4 to1
Rapid Water	122	Lyne	5 to 1
Floral King	116	Odom	8 to 1
Roseben	113	O'Neill	10 to 1
Orthodox	112		6 to1
Leonidas	111	Hildebrand	15 to 1
*Ormonde's Right	110		4 to 1
Toscan	108	Shaw	20 to 1
Little Em	105	Fuller	12 to 1
Emperor of India	104	Miller	15 to1
Ocean Tide	102		50 to 1
†Grenade	102		30 to 1
Buttons	100	Burns	30 to 1
Jack Ratlin	100		50 to 1
†Monet	97	B. Smith	30 to 1
†Santa Catalina	95	Hoffman	6 to 1
Sinister	94	McDaniels	15 to 1
Witch Hazel	92	Crimmins	12 to 1
Bohemia	91	Baird	6 to 1
Amberjack	88	D. O'Connor	100 to 1
Diamond Flush	92		100 to 1
Palette	88		150 to 1

*Paget entry. †McCormick entry. ‡Albemarle entry.

The doubtful starters in the list are Toscan, Ocean Tide, Grenade, and Jack Ratlin.

Entries in Other Events.

Five races, in addition to the Carter handicap, are scheduled for tomorrow, the entries in these being:

First race, selling, 5 furlongs—Monte Carlo, 112 pounds; Ninnasquaw, 110; Right and True, Consideration, 107; Tesoro, Fleurette, Race Queen, 104; Et Tu Brute, 102; Emergency, 101; Elsie L., Tommy Waddell, Confessor, Memphis, 100; King Pepper, 99; Shady Lad, 96; Tim Hurst, 92; Fairy Dance, 89; Miss Modesty, Carrie Jones, 84.

Second race, for 2 year old maidens, ½ mile—Oaklawn, 117 pounds; Billy Banster, Commodore Fontaine, Clark Griffith, Fast Flight, Guy Mastering, 107; Burnett, 104.

Third race, selling, ¾ mile—Orly II., 116 pounds; Red Knight, 114; Mamie Dorn, 113; Arsenal, 111; Ethics, 110; Bob Murphy, 108; Divination, McGrathiana Prince, 107; Florigel, 105; Palette, 103; Ilsed Dance, 96; The Gaudy, 91.

Fifth race, for 2 year olds, selling, ½ mile—Odd Ella, Jessamine, 109 pounds; Ethel Hayman, Veribest, 107; Rickey, 104; Monita, 103; Gentian, Bantam, Alice Pink, Dr. Coffey, 102; Belasco, First Ward, Special License, 97; Nellie Burns, 94; Evelyn J., 92.

Sixth race, for 3 year olds, maidens, ¾ mile—Oro, Jerry C., 110 pounds; Belle Strome, 105; Sir Brillar, Confessor, 104; Lochinvar, 101.

OPENING IN ST. LOUIS TODAY.

Fair Grounds and Union Park Are to Run in Opposition to Each Other.

St. Louis, Mo., April 14.—The local racing season of fifty-four days opens tomorrow, with two tracks in operation. The Kinloch Breeders' association will conduct its meeting on the fair grounds course, and for their opening day offer a card of seven evenly balanced races, including the Inaugural handicap.

The Union Jockey club offers a six race program and inaugural handicap. Both tracks will be fast. Kinloch entries are as follows:

First race, ¾ mile—Bountiful, Charlie Fisher, Voltage, 109 pounds; Mordella, Falkland, Lynch, Marlin, 102; Tangent, Frank Rice, Nuptial, 100; Safeguard, Caterpillar, Aules, One More, 107.

Second race, 4½ furlongs—Pirate's Dream, Ina Gray, Miss Modius, Mrs. Sharp, Beechwood, Black Eyes, Lavenia True, 100 pounds; Blue Grass Lad, 103; Jack Kercheville, 104; Wes, 107; Henchman, 111; Manitia, 112.

Third race, 5½ furlongs—Dishabille, 100 pounds; Pinkerton, 105; Jimalong, 106; Floral Wreath, Elastic, 109; Mayor Johnson, Maltster, 111; Aden, 115.

Fourth race, 1 mile, Inaugural handicap, $1,500 added—Amberita, Dolindo, 88 pounds; Mainspring, 89; Tod's Rod, 90; Fatalist, 93; Edith May, 97; Broomhandle, 101; Jack Young, 102; Lubin, Miss Mae Day, 104; Rainland, 107; The Regent, 108; Otto Stifel, 115.

Fifth race, ⅞ mile—Sorrel Top, Bannock Belle, 96 pounds; Malediction, 97; Opinion, Courant, Cherry Pie, Delusion, 100; Roderick Dhu, 102.

Sixth race, ¾ mile—Lew Mankins, 99 pounds; W. F. Palmer, 99; Vestry, 100; Gay Lizette, 101; Lansdowne, 102; Dutch Queen, 102; Rosecourt, 103; J. W. O'Neil, 106; Lady Vashti, Light Opera, Joe Goss, Killdoe, 107; Hilee, 109.

Seventh race, 1 1-16 miles—Tartan, 89 pounds; Argyle Lass, 94; Lord Teamiana, Dixie Lad, Cataline, 96; Pettijohn, 100; Eclectic, 101; Miss Betty, 102½, Behoove, 103; NEversuch, 104; Lee King, Avoid, 105; Decoration, 109; Aladdin, 110; Cornwall, 114.

The entries for the Union park track are:

First race, 1 1-16 miles—Billy Woodward, 106 pounds; Bear Hunter, 91; Athlena, 104; Soundly, 109; Beagher, 94; Ad High, 106; Gavin C., 94; Miss Marconia, 94; Ladina, 106.

Second race, 6 furlongs—Nellie Russell, 95 pounds; Duellist, 103; St. Resolute, 87; Miss Gould, 101; Diaphonous, 95; Bemora, 102; Molo B., 89; Scorpolette, 103; Sarner, 102; Cenizaro, 97; Orchestra, 92.

Third race, 1 1-16 miles—Compass, 99 pounds; Miss Rillie, 106; Honda, 104; Pachos, 106; Thora Lee, 85; Doeskin, 104; El Ghor, 106; Chancy, 84; Mauser, 101; Varner, 106.

Fourth race, handicap, 1 mile—The Messenger, 110 pounds; Miss Rillie, 94; W. B. Gates, 105; Pretension, 116; Lampadrome, 98; Hallie Sherman, 92; Lurabelle, 107; Cenizaro, 116; St. Tammany, 104; Bellindian, 107; Coruscate, 111.

Fifth race, 11-16 mile—Hobson's Choice, 103 pounds; Jim Perrin, 106; Lillianette, Wootsey Wiendel, 96; Ramona, 99; Sneer, 103; Signal II., 103; Hilarity, 101.

Sixth race, 7 furlongs—Morris Volmer, 107 pounds; The Messenger, 115; Our Sallie, 107; St. Tammany, 112; Budabek, 108; Morendo, 106; Little Margaret, 104; Bird Slayer, 100; Attilla, 104; Richfield, 112; Lady Ray, 104; Sea Shark, 101; Rankin, 114.

Dwyer Boss at Aqueduct.

New York, April 14.—Philip J. Dwyer, president of the Brooklyn Jockey club, has purchased a controlling interest in the Queen's County Jockey club, under whose auspices the metropolitan racing season will begin tomorrow at the Aqueduct track. Mr. Dwyer is said to have paid $225,000 for 2,648 out of a total of 4,000 shares, which he bought from the estate of Thomas D. Reilley.

Midway Trials This Afternoon.

The first of the tryouts to decide the members of the team that will represent Chicago at the Pennsylvania relay games will be held at Marshall field this afternoon. The events to be contested are the dashes, the hurdles, the quarter mile relay, weight events, pole vault, and broad jump.

DEVOUT BEATS JACK LORY

SCHORR'S YEAR OLD IS PROVING A GREAT DISAPPOINTMENT.

Animal with Which Memphis Turfman Expected to Win Western Derbies Meets with Another Reverse at Montgomery Park—Favorites Have a Bad Time Generally—The Cure Shows a Distinct Form Reversal, but Is Well Backed by His Stable.

Memphis, Tenn., April 14.—[Special.]—Backers of favorites had a bad day at Montgomery park this afternoon. Three of the favorites carried Schorr's colors—Van Ness in the second, Jack Lory in the third, and George Leiper in the fifth. Jack Lory finished third and the others second.

The biggest disappointment to the Memphis turfman was the defeat of Jack Lory. Mr. Schorr expected to win most of the western Derbies with the son of Top Gallant. Pat Dunne's Devout led Jack Lory all the way, and was never bothered, while Miss Lee beat him for the place by a short head after fighting it out with him from the head of the stretch.

The Cure turned a form somersault and beat Van Ness in the six furlong event. The McBride colt had little speed his last time out, but today had speed to loan. His owners backed him well at odds around 5 to 1. Van Ness made the pace the first five furlongs, and then The Cure ran over him.

In the four and one-half furlongs for youngsters, George Leiper was almost a prohibitive favorite. Klingsor, however, outraced him from the start, and lasted just long enough to beat him a head.

E. E. Smathers' Auray would have won the first race had Marvel P. not been a starter. The latter set such a fast pace that Auray was used up trying to race her into submission, and when Handbag came along he had nothing left to stand off the rush of Zimmer's colt.

Benvolio had an easy victory. Golden Mineral, supposed to be best, sulked and finished fourth. Benvolio beat Postmaster Wright by a neck. Alabarch was a distant third.

C. E. Mahone shipped his stable to St. Louis today.

Dr. Gardner, president of the Kansas City Jockey club, was a visitor. He received assurances from many horsemen that they would race at Elm Ridge. C. R. Ellison, John W. Schorr, B. Schreiber, and P. Dunne will take part in the meeting.

Memphis Summaries.

First race, 4 furlongs, 2 year olds, selling—Handbag, 99 pounds [Schilling], 12 to 1, won; Auray, 106 [Aubuchon], 13 to 20, second; Marvel P., 101 [Shaver], 18 to 5, third. Time, :49¾. Lady Maud, Sallie Appleton, On the Make, and Harituf ran.

Second race, ⅝ mile, selling—The Cure, 110 pounds [J. Martin], 4 to 1, won; Van Ness, 116 [W. Fischer], 2 to 1, second; Hannibal Boy, 97 [Schilling], 7 to 1, third. Time, 1:14½. Canaharie, Hortensia, Margaret C., Alfred C., and Bird Pond ran.

Third race, ⅝ mile—Devout, 98 pounds [D. Boland], 3 to 2, won; Sias Lee, 97 [J. McIntyre], 3½ to 1, second; Jack Lory, 106 [J. Martin], 7 to 5, third. Time, 1:28¾. By Ways ran.

Fourth race, 1 mile, Denie handicap—Early Boy, 97 pounds [Schilling], 2½ to 1, won; Fourth and Tumble, 95 [Aubuchon], 3 to 1, second; Bondage, 105 [McIntyre], 3 to 2, third. Time, 1:42. Stroller ran.

Fifth race, 4½ furlongs—Klingsor, 118 pounds [Trusbel], 2½ to 1, won; George Leiper, 118 [W. Fischer], 2 to 5, second; Interlight, 105 [J. Martin], 10 to 1, third. Time, :55¾. Request and Cobmosa ran.

Sixth race, 1 1-16 miles—Ben Volio, 108 pounds [D. Boland], 3½ to 1, won; Postmaster Wright, 106 [C. Harris], 9 to 1, second; Alabarch, 107 [Fenton], 20 to 1, third. Time, 1:50¾. Meggs, Allan, Tolness, St. Merry Legs, and Golden Mineral ran.

ENTRIES.

First race, 5½ furlongs—Itaska, 91 pounds; Walsh, 93; Rainey B., 95; Queen Rose, 101; Tormanent, Titania, 103; Young Jessie, 105; Irene Mac, 106; Blythness, 107; Sadducoee, Marco, Computation, 108; Enverite, 110; I. Samelson, 111; Sinprose, 113.

Second race, 4½ furlongs—Abjure, 100 pounds; Rustling Silk, 110; Hyperion, Meadow Breese, Jack Point, 113.

Third race, 5½ furlongs, selling—Presentment, 91 pounds; Belle Kinny, 95; Charley's Aunt, 99; Blumenthal, 100; Red Button, 103; Presentation, 106; Boyblue, 107; Curdgillock, Billy Boy, 108; Edgrillo, 109; Sir Francis II., 110; Black Art, 110.

Fourth race, 1 mile, Hotel Gayoso stakes—Sias Lee, 100 pounds; Van the Terrible, 115; Jack Lory, John Smulski, 117; Water Side, 112.

Fifth race, 4½ furlongs, selling—The Saracen, Swimming Girl, 101 pounds; Pithin, Leiber, Guernsaus, Draco, 104; Charlatan, 106.

Sixth race, 1 mile, selling—Annie Chapman, 92 pounds; Mr. Jack, 93; Our Sister, 94; Logistilla, Lightnote, 96; Alamode, Huckleberry Finn, 98; Federal, 103; Harry New, 101; Gay Minister, 109; Sam Craig, 110; Barkelmore, 111.

EVENTS AT OAKLAND TRACK.

San Fransico, Cal., April 14.—[Special.]—The seven furlong handicap at Oakland this afternoon resulted in a splendid finish, High Chancellor beating Honiton a nose. Princess Titania cut out a killing pace, with Honiton in hot pursuit, and High Chancellor trailing. Honiton passed Princess Titania at the saddling paddock, but did not have enough left to stall off High Chancellor, who got through on the rail. The first half mile was run in :47¾. Dan Collins, backed down from 10 to 1 to 9 to 2, captured the third race at six furlongs. It was so palpable this was the first time the stable had tried with the horse that the judges suspended the stable.

Bob Smith ships on Monday direct to Kansas City with twelve horses. Winners:

First race—Sir Edward, 4 to 1; Midmont, 5 to 1; Bill Ferry, 30 to 1.

Second race—Double Six, 9 to 5; Clausus, 10 to 1; Royal Rogue, 3½ to 1.

Third race—Dan Collins, 5 to 1; Redmont, 10 to 1; Revolt, 6 to 1.

Fourth race—Esherin, 3 to 1; Flaunt, 3 to 1; Golden Ivy, 9 to 5.

Fifth race—High Chancellor, 9 to 5; Honiton, 7 to 5; Princess Titania, 4½ to 1.

Sixth race—Lelia, 7 to 5; Ralph Young, 4 to 1; Forest King, 2 to 1.

ENTRIES.

First race, 5 furlongs, 2 year olds—Tony Girl, 101 pounds; Eldinero, 104; Dangerous Girl, 101; Abe Meyer, 111; Father Catcham, 114; Busy Bee, 111; Ethel Thatcher, 111.

Second race, 5 furlongs—Smithy Kane, Prince Brutus, David Boland, 94 pounds; Tocolaw, Sad Sam, 109; Mistye Pride, 102.

Third race, 1¼ miles, selling—Jingler, 101 pounds; Ledus, 102; Byronerdale, 111; Outburst, 96; Miss Holladay, 94; Iras, 105; Los Angeleno, Col. Anderson, 107; Expedient, 112.

Fourth race, 1 1-16 miles, handicap—Nigrette, Telephone, 90 pounds; Ananias, 115; Mindanao, 96; Dr. Leggo, 118; Orchana, 102; Elle, 96; Military Man, 107; St. George, 104; Gold Enamel, 95; Andrew Mack, 105.

Fifth race, 1 1-16 miles, selling—Sincerity Belle, 87 pounds; Trapsetter, Al Waddle, 101; St. Jilcho, 110; Bailey, 99; Big Beach, 92; I. O. U., 104; Homebred, 83; Royalty, 107.

Sixth race, 7 furlongs, purse—Down Patrick, A. Muskoday, Cigar Lighter, 110; Sea Air, 105; Escamado, 107; Conreid, 110.

City Park Results.

First race—Boltnie Reg. 5 to 2; Jacob. 6 to 1; Ever Near, 20 to 1.

Second race—Fortunate, 5 to 1; Flimnap, 7 to 10; Inspector Girl, 11 to 1.

Third race—Mezzo, 7 to 1; Les Snow, 5 to 2; Adah N., 3 to 2.

Fourth race—Kernel, 11 to 2; Midnight Minstrel, 15 to 1; Lady Mercury, 5 to 1.

Fifth race—Mizzen Mast, 6 to 1; Ebony, 11 to 10; Gravina, 9 to 2.

Sixth race—The Don, 5 to 1; Ora Viva, 9 to 5; Reticent, 6 to 1.

GOLF CHAMPIONSHIP DATE SET.

Directors of W. W. G. A. Decide On Last Week in August for Annual Tournament.

Directors of the Women's Western Golf association yesterday selected the last week in August for the annual championship, which will be played at the Homewood Country club. The date set is contingent on its not interfering with the open tournament of any other club. The week chosen does not seem to have been taken by any other organization.

It further was decided to admit all clubs to membership irrespective of their belonging to the W. G. A. or the U. S. G. A., and this action probably will result in the addition of a number of small clubs. The resignation of President Brower was not accepted, and she will be urged to continue in office, the other directors agreeing to share the work while she is away.

The Midlothian Country club has selected July 12 to 15 for the second annual contest for the Pater Filius trophy, which proved one of the most popular events of last season. Calumet golfers will start the competitive ball rolling this afternoon, when the qualifying round for the Ridge tournament will be played. Three flights of eight each will qualify.

Lacrosse Players to Meet.

Lacrosse players are invited to attend a meeting of the Chicago Lacrosse club to be held tonight at 8:30 o'clock at the Great Northern hotel, when officers for the season will be elected.

Coursing Match Tomorrow.

The first coursing match in Chicago this year will take place at Mount Greenwood, One Hundred and Eleventh street and Kedzie avenue, tomorrow afternoon.

THE HUB
HENRY C. LYTTON Pres.
OPEN TO-NIGHT UNTIL 10.

Stylish Easter Suits and Top Coats...$15.

Easter Sunday is without doubt the greatest day of the year for dress, and while everybody is desirous of looking their best on that day, still many people are perplexed regarding the means for gratifying that desire without extravagant expenditure.

For people of moderate means who wish to appear as well dressed as their neighbors and friends we have prepared a special offering in men's fine suits and top coats at a most reasonable price. The suits are cut in single and double breasted sack styles from the finest worsted, tweeds and plain black thibets. The top coats are made of the finest coverts in plain and striped effects. These garments are all ready to fit right on and as smart and correct as if you paid a tailor two or three times the price we ask for them. A few weeks ago we would have been compelled to ask several dollars more for these fine clothes, but in order to make this sale the most attractive of the season we offer

CHOICE OF EITHER SUIT OR TOP COAT TO-DAY ONLY $15.00.

Boys' Easter Clothes.

The Largest Boys' Department in America.

The reason ours is the *largest boys' department* is because day by day, week by week and year by year we show the largest and most comprehensive stocks of clothes in America for both large and small boys, at prices that positively cannot be equaled, quality considered.

An extraordinary offer of little fellows' suits, 2 to 10 years, in Russian blouse, Eton sailors or regulation sailors; light or dark mixtures—would be excellent values at $6.50; special, $5.00.

An attractive line of girls' and boys' top coats and reefers, 3 to 16 years, in coverts, cheviots, serges and unfinished materials, at $7.50.

Boys' Norfolk and belt suits, 8 to 17 years, with plain or knickerbocker pants, light or dark mixtures in tweeds, worsteds or fancy cheviots. Special, $7.50.

Youths' finest suits, 15 to 20 years, in single or double breasted styles. Special, $15.00.

Youths' rain coats and top coats, 15 to 20 years, the newest coverts, fancy worsteds, cheviots and unfinished fabrics. Special, $15.00.

GAMES IN BOWLING LEAGUES.

Felix Team Shuts Out the Hollenders and Wins Championship of Manhattan Tournament.

The J. R. Felix team won the championship of the Manhattan league last night by averaging 977, and shutting out the Hollenders. J. Vlacina averaged 221.

D. Woodbury defeated C. Mountain by 281 pins in their match for $200. In the second half of ten games played last night at Bensinger's he led by 225 pins. Woodbury averaged 211 8-10 and Mountain 159 3-10. A third match will be played on the T. B. A. alleys.

Final games in the Phoenix league were rolled, the Waddells again taking first hon

their neighbors
coats at a most
from the finest
coverts in plain
and correct as if
ago we would
n order to make

Y $15.00.

Largest 'Boys' De-
nt in America.

by day, week by
ensive stocks of
positively cannot

uits, 8 to 17 years,
ker pants, light or
worsteds or fancy

20 years, in single
Special, $15.00.
coats, 15 to 20 years,
worsteds, cheviots
pecial, $15.00.

Naval School
diana.
Lakes.
st 30th. Occupies delight-
middle part of vacation
and a bother to his parents.
less summer. Equipped
nt with man-of-war cut-
sailing, rowing and pon-
dancing, boxing and foo-
An attractive variety of
ject, associates and whole-
ssful course of its kind.
mmer. For illustrated

SCHOOL, Culver, Indiana.

mer Session
ty of Michigan
28—August 4, 1905
ineering, Medicine, Law, Pharmacy.
ourses, Undergraduate Courses,
Teachers' Courses, Healthful
e low. For information address
FINGER, Secretary, 760 E.
Ann Arbor, Mich.

DAY for catalogue. ENGI-
ses taught by mail under per-
tors. American School of Cor-
Armour Institute of Technology.

most satisfac-
ain between
go and Kansas
he Burlington's
nited (electric
. Its modern
e just as com-
as they are
me. Its dining
vice is unsur-
in all the world.
have put into
in the best we
and Burlington
the best ever.

Chicago Union Station
6.10 p. m., arrives Kan-
y at 8.00 next morning.

Tickets:
211 Clark Street,
CHICAGO.
N975

WHITE SOX LOSE IN OPENING GAME

St. Louis Browns Win Initial Contest in the Pennant Race, 2 to 1.

ENTHUSIASTS BRAVE COLD

More than 8,000 Turn Out in the Frigid Weather to See Teams Play.

Nothing more dreary than the opening of the championship baseball season in Chicago yesterday could be imagined outside of a retreat for chronic pessimists. Dull, gray clouds, which threatened more snow at any time, hid the face of the sun most of the day, a brisk northeast wind straight off the lake chilled players and spectators to the marrow, and, dreariest of all, the White Stockings were defeated by the St. Louis Browns 2 to 1 in an uneventful contest.

Nevertheless, it could not be called an absolutely cheerless occasion, for south side fans turned out 8,000 strong, in spite of the frigidity, and rooted fiercely for Comiskey's men all the way, cheering every play which possibly could be stretched into the hope of victory, and some which could not. The rest of the time the rooters spent in cussing the weather man and the asininity of those National league rulers who have insisted on opening the baseball season while it is yet midwinter in parts of the major league belt, in the face of repeated chilling warnings in the past, and in spite of determined efforts by American league owners to delay the season until reasonable weather can be expected occasionally.

Weather the Feature.

Every year, except in one or two specially favored cities, the baseball season's opening has been marred by winter weather, the initial series either have been postponed on account of snow, or played under the rankest kind of conditions, and yet, sticking like mules to the one idea that they may corral a few more quarters, the old leaguers have insisted on the elongated schedule every time the American leaguers have forced the issue on shortening the playing time by a fortnight or more. And the long suffering, hungry fans don their heaviest overcoats and endure it because a few shortsighted club owners need the money.

The bearing of all this on yesterday's game at the south side grounds exists in the fact that the weather was the real feature of the contest. To be sure there was Harry Howell and his perfectly tamed spit ball, who had the White Stockings at his mercy, and there were a few startling bits of fielding to enthuse over, but several thousands of the enthusiasts grew weary of the cold and the monotony, and left early in search of steam heated localities.

Howell Does the Trick.

It was strictly a one man game, and Howell was "it" for the entire 100 minutes of play. How mercilessly he treated the Sox who faced him can be gathered from the pitiful fact that in nine innings he allowed them to hit exactly four balls hard. Green hit two of these and registered the only two safeties made off Howell, one of them being partially grabbed by Tom Jones, at that. Manager Jones hit one hard drive straight at Padden in the sixth, and Smith hit one long fly to center in the eighth. The rest of the swats off the salivated offerings were of the easiest kind, and Howell himself gathered in nine of them.

That the Sox were not completely blanked was due wholly to luck, or the poor judgment of Tom Jones. After the game had gone along smoothly, without anything that looked like a hit or a run by either side, for three innings, Manager Jones led off in the fourth with his second walk to first. Green followed with a slash toward right which Tom Jones partially speared with his bare hand. There wasn't a chance of his getting the ball to first ahead of Green, yet, while it lay on the ground, Tom hurled the ball forward. It went way wide, and, while Howell chased it to the stands, Fielder Jones scampered across the plate with the first run, and Green hopped to third. With none out it looked considerably "Happy Hooligan" for a minute, but Davis struck out, Donohue hit to Tom Jones, who cut Green down at the plate, McFarland groundered out by way of Wallace, and everybody became "Gloomy Gus."

Cold Spoils Spit Ball.

The browns in their half of the fifth took advantage of one of the weather man's tricks. The temperature suddenly dropped from a few centimeters above freezing to several below. When Smith went in to pitch, his saliva froze to the ball as fast as he could apply it, rendering the sphere unswayable. Consequently, "Schmitty" could hand up nothing but straight ones, which proved angel cake for the browns. They swatted out four clean hits in fourteen minutes, and manufactured the two runs by which they won. At that, the first of these runs would have been nailed at the plate by Manager Jones if the cold had not affected Smith's think tank as well as his saliva brush.

Tom Jones was at second, with one out, when Padden lined a fast one into center for a bag. Fielder Jones tore in and whipped it home almost on a line. It would have been a close finish at the plate, with the odds on the ball, but Smith foolishly butted in, caught the ball, and bent to relay it to second ahead of Padden, only to discover Sir Richard waiting on first in safety, wholly innocent of any intent to go to second on the throw. Dick stole a minute later, however, and registered the winning run on singles by Gleason and Howell.

Holmes' Good Throw.

The mercury went above the thawing point immediately and permitted the use of the spit ball the rest of the game, but it was another inning before Smith got control. In the sixth, the browns failed to score again, solely because of a grand throw by "Ducky" Holmes, which killed the budded tally at the plate. Frisk cut loose a single after one was out, and meandered to second on a subway ball by Smith, which escaped McFarland altogether. Then Wallace shot a safety into left. Holmes got it up cleanly on the run and winged it home just in time to nip Frisk, who thought the feat impossible and neglected to slide in.

There was nothing else doing worthy of embalming in the archives of the sport. In figures it looked like this:

ST. LOUIS.

	AB	R	BH	TB	BB	SH	SB	PO	A	E
Burke, lf	4	0	0	0	0	0	0	0	1	0
Van Zant, rf	4	0	0	0	0	0	0	1	0	0
Howell, p	4	0	2	2	0	0	0	1	0	0
Wallace, ss	3	0	1	1	1	0	0	1	3	0
Jones, 1b	3	1	1	1	1	0	0	14	1	0
Padden, c	3	0	0	0	0	1	0	6	2	0
Jones, 2b	4	1	1	1	0	0	1	1	4	0
Green, 3b	3	0	1	1	0	0	0	2	1	0
Howell, p	2	0	1	1	1	0	0	2	0	0
Totals	30	2	7	7	3	1	1	27	20	2

CHICAGO.

	AB	R	BH	TB	BB	SH	SB	PO	A	E
Holmes, lf	4	0	0	0	0	0	0	1	1	0
Isbell, cf	2	0	0	0	2	0	1	2	0	0
Dever, rf	4	0	2	2	0	0	0	1	0	0
Davis, ss	4	0	0	0	0	0	0	2	3	1
Jones, 1b	4	0	0	0	0	0	0	9	1	0
McFarland, c	3	0	0	0	0	0	0	4	2	0
Donahue, 2b	3	0	0	0	0	0	0	2	3	0
Smith, p	3	0	0	0	0	0	0	0	2	0
Totals	29	1	2	2	2	0	1	27	14	1

St. Louis ..... 0 0 0 0 2 0 0 0 0—2
Chicago ..... 0 0 0 0 0 0 0 0 1—1

Struck out—By Howell, Davis [2], McFarland, Smith; by Smith, Stone [2], Van Zant, Howell. Left on bases—St. Louis, 6; Chicago, 3. Wild pitch—Smith. Time—1:40. Umpire—Sheridan. Attendance—6,654.

Notes of the White Sox Game.

St. Louis again today.

Smith probably will be Owen against Glade today on the pitcher's slab.

Howell broke into the "two hit" class pretty early in the season.

Two throws like those of Manager Jones and "Ducky" Holmes seldom occur in one game.

Chicago's one run looked all swelled up for a minute or two, then it shrivsled up like an overdone fried egg.

Howell had a fine slow ball which he mixed up with the rest of his slippery repertoire in puzzling fashion.

Jack Sheridan neglected the instructions requiring umpires to announce the batteries in advance of each game. Probably he feared his voice might be shot on training and wanted to husband it.

Scenes at the Opening Baseball Game at White Sox Park.

ATHLETICS WIN, 3 TO 2.

DEFEAT BOSTON CHAMPIONS BEFORE A GREAT CROWD.

Sixteen Thousand People Pay Admission to Game in Quaker City, Which Proves to Be Exciting from Start to Finish, the Home Team Having a Narrow Escape at the End, When Bender Weakens—"Cy" Young Is in the Box for the Habites.

Philadelphia, Pa., April 14.—[Special.]—Before a record breaking crowd this American league season opened at Columbia park today. The Athletics made the event doubly enjoyable to the local fans by trouncing the Boston champions by a score of 3 to 2, after a game that was contested until the last inning.

The result was particularly pleasing to Connie Mack, because the fear inspiring "Cy" Young was twirling for the visitors. Pitted against him was "Chief" Bender, and the Indian was primarily responsible for the defeat of Boston.

Nearly 16,000 paid admissions were registered on the turnstiles, and all the notables, headed by Mayor Weaver, were on hand. Ban Johnson, president of the American league, and Henry Chadwick of Brooklyn were among the leading lights of the baseball world who sat in the manager's box. The ceremonies preceding the opening event of the big league championship battle were unusually lively.

The game was full of snap. The Athletics led all the way, but right at the end they came dangerously near losing out, when Bender weakened. The Indian allowed two doubles and issued four passes, forcing in a run after one had been scored. Then, with the bases full and two down, he struck out a batter and saved the game. Score:

Boston.	R	H	P	A	E	Philadelphia.	R	H	P	A	E
Burkett, lf	0	0	1	0	0	Hartsel, cf	0	0	2	3	0
Parent, ss	0	2	2	1	0	Hoffman, lf	0	0	2	0	0
Stahl, cf	0	0	2	1	0	Davis, 1b	0	1	10	0	0
Collins, 3b	0	1	1	3	0	L. Cross, 3b	0	0	3	2	0
Freeman, rf	1	0	0	0	0	Seybold, rf	1	2	0	0	0
Lachance, 1b	0	1	12	0	1	Murphy, 2b	0	1	2	2	0
Ferris, 2b	0	0	1	2	0	M. Cross, ss	0	0	1	1	0
Farrell, c	0	0	8	2	0	Knight, ss	0	1	1	1	0
Young, p	0	0	0	4	0	Powers, c	0	1	4	1	0
Pelbach	0	0	0	0	0	Bender, p	0	0	0	4	0
†Unglaub	0	0	0	0	0						
Totals	2	4	24	15	1	Totals	3	10	27	9	1

*Batted for Farrell in ninth. †Batted for Young in ninth.

Boston	0	0	0	0	0	0	0	0	2	2
Philadelphia	0	0	0	0	0	0	0	0	3	3

Two base hits—Parent, Lachance, Seybold, Hoffman, Bender. Sacrifice hits—Hartsel, Murphy. Stolen bases—Murphy, M. Cross, Bender [2]. Left on bases—Boston, 7; Philadelphia, 6. First base on balls—Off Young, 2; off Bender, 4. Struck out—By Young, 1; by Bender, 4. Passed ball—Farrell. Wild pitch—Young. Time—2:00. Umpire—O'Loughlin.

WON BY WILLIAMS' HOME RUN.

Highlanders Cinch Game in Washington in the First Inning—Final Score Is 4 to 2.

Washington, D. C., April 14.—[Special.]—Washington turned out 10,000 strong to the opening of the American league season, the largest paid attendance ever at a local game. Rain fell for two hours in the middle of the day but clear weather followed, with a cold west wind blowing through the stands.

When the two teams paraded the grounds the throng arose and cheered the handsomely uniformed clubs, which were led by a big band.

Considerable nervousness marked the playing of Stahl's young men, but Patten held the Highlanders down remarkably well. Hill played phenomenal ball at third, and Jones made a sensational one hand catch of a long fly off Keeler's bat.

Chesbro was in grand form, three of the hits made off him being infield scratches. Williams won the game with a home run drive to the extreme northeast corner of the lot in the first inning. Washington has accepted D. Sullivan, the Detroit outfielder, who will report at once. Score:

Wash'ton.	R	H	P	A	E	New York.	R	H	P	A	E
Jones, cf	0	0	2	0	0	D'Herty, lf	1	2	0	0	0
Hill, 3b	0	0	2	6	0	Keeler, rf	0	1	2	0	0
Stahl, 1b	1	0	12	1	0	Bh'feld, ss	1	0	1	5	2
H'lman, lf	0	0	2	0	1	Williams, 2b	1	1	3	2	0
Casidy, rf	0	1	2	0	0	Anderson, cf	0	0	2	0	0
Mullen, 2b	0	1	2	3	1	Conroy, 3b	0	1	2	2	1
Cassady, rf	1	2	3	0	0	Chase, 1b	0	1	7	0	0
Kitredge, c	0	0	7	1	1	Kleinow, c	0	0	7	2	0
Patten, p	0	0	1	0	0	Chesbro, p	0	0	0	0	0
Totals	2	5	27	12	4	Totals	4	8	27	15	3

Washington	0	0	0	0	1	0	0	0	1	—2
New York	4	0	0	0	0	0	0	0	0	—4

Two base hit—Chase. Home run—Williams. Sacrifice hits—Keeler, Elberfeld, Kleinow. Double plays—Stahl-Cassidy, Elberfeld-Williams. Chase. Bases on balls—Off Patten, 1; off Chesbro, 2. Struck out—By Patten, 3; by Chesbro, 7. Left on bases—Washington, 3; New York, 3. Time—1:30. Umpire—Connolly. Attendance—6,000.

Gossip of the Game.

Keep the sweaters on a little longer.

There are 153 more games before the final verdict is awarded.

Both teams looked trim and natty in brand new uniforms. They likewise looked blue and shivery.

The playing field was in fair condition, but heavy and slow from the effects of the snow and sleet of the night before.

Young Joe Burdon made a capture of Manager Jones' hard foul in the seventh which brought out a burst of approval for the former White Stocking backstop.

"One game doesn't lose a pennant any more than one swallow makes a summer," said the cheerful fan after the game. "They never were swallows enough hatched or missed either, to make a pumaner day out of this," growled his companion.

EASY VICTORY FOR COLTS.

SELEE'S MEN START THE PENNANT RACE AT ST. LOUIS.

Chicagoans Run Into Bad Weather for Opening Day, but Do Not Have Any Trouble in Trouncing the Cardinals by a Score of 6 to 1—Lundgren Pitches in Great Form and Allows Home Team Only One Single for Eight Innings.

St. Louis, Mo., April 14.—[Special.]—Chicago's Colts opened the National league season here today, and they emphasized their avowed intention of winning the pennant this year by defeating the cardinals, 6 to 1. The only tally secured was almost in the nature of a gift, as for eight innings Carl Lundgren allowed the local players only a single hit. Then in the ninth he grew generous and lobbed a few over the plate, which let the St. Louis men get three more safe ones and their one run.

No such crowd turned out as should grace the opening of a National league season. The day opened gloomy and threatening. Towards noon the sun cut its way through the rain clouds and heavy smoke, but the air was still chilly and less than 5,000 persons sallied out to the ball park to see the first game of the season.

Colts Play Snappy Game.

The Colts played just such a game as their work the last week at Kansas City promised. Every man was full of quick moves, and they smote the ball in a way that was good to see. They were not there with the Port Arthur style of bombardment, but they hit the ball well and with pleasing frequency. Jack McCarthy was there with the stick for fair, making two hits and both of them triples. Barry also got in the extra base hitting class by cracking out a double which brought home two runs.

Lundgren was in great form, and he worked with the accuracy of a Japanese warship in action. In the first inning St. Louis secured a single off Lundy's delivery. For the next seven innings the cardinals swung at the ball and failed to connect, or rapped it into the hands of the outfielders, or were shoveled to first by the men guarding the diamond.

McFarland pitched for St. Louis, with Warner behind the bat. The crowd was not enthusiastic over St. Louis' chances. After having seen Chicago go through practice like a lot of champions their hopes sank into a swampy gloom. In the game Chicago made good the promise it gave in practice. The fielding was clean all the time, and the only error was a wild throw to first base by Tinker.

Star Play by Evers.

The star play of the game was made by Johnny Evers. In the fourth inning, after two were out, Smoot slashed the ball down between first and second base. The ball was whistling out towards right field when Evers on the run fell in front of it, stopping it with his left hand. He recovered in time to throw to first and retire the side. The play received more applause than any other in the game. Dunleavy played a great game in right field for the home team and made a catch of the grand stand order in the sixth inning, when with one hand he grabbed Maloney's long hit out of the clouds.

For two innings neither side scored. Then Evers opened the third with a lucky hit. Kling sacrificed him to second, and when Lundgren swung at the ball for the third strike Evers started for third base. Warner dropped the ball, but picked it up and ran into the diamond to catch Evers between second and third, letting Lundgren reach first safely. After a lot of jockeying on the base line Evers slid into third safely, and Warner and the St. Louis crowd were much chagrined. Casey singled, scoring Evers. Maloney bunted and Warner threw badly to first, the ball striking Maloney in the back and allowing him to land safely. Lundgren came home on the play. Casey stole third, and on the throw to that base Maloney took second. Then Barry stepped up and rapped out a double, which brought in Casey and Maloney. Barry was caught off second, however, and McCarthy was thrown out at first, retiring the side.

In the seventh inning a base on balls, a stolen base, and a safe bunt by Evers scored another tally, and in the ninth two singles, an error, and a sacrifice netted the final run for Chicago.

Cardinals Count in Ninth.

With nothing to show for their work for eight innings, St. Louis came up with Clarke batting for McFarland in the ninth. He was thrown out at first, and then Lundgren's heart softened. Farrell got a three base hit and scored on Shannon's single. Smoot was thrown out at first, but Brain hit safely. Then, with a man on third and one at first, Grady put a long fly into Maloney's hands, and the game was over.

Otto Williams left here tonight to join the New Orleans team. Score:

St. Louis.	R	B	P	A	E	Chicago.	R	B	P	A	E
Farrell, 2b	1	1	5	3	0	Casey, 3b	1	2	1	1	0
Shannon, c	0	0	7	0	0	Maloney, cf	0	1	1	0	0
Smoot, of	0	0	1	0	0	Barry, 1b	0	1	10	2	0
Brain, ss	0	1	4	3	0	M'Carthy, c/o	2	1	9	0	0
Grady, 1b	0	0	10	1	1	Slagle, lf	0	1	1	0	0
Dunleavy, rf	0	0	5	1	0	Tinker, ss	1	1	3	4	0
Burke, 3b	0	0	0	3	0	Evers, 2b	1	2	3	2	1
Warner, c	0	0	4	6	1	Kling, c	0	0	3	2	0
M'Farl'nd, p	0	0	0	1	1	Lundgren, p	1	0	2	5	0
*Clark	0	0	0	0	0						
Totals	1	4	27	18	3	Totals	6	9	27	17	1

*Batted for McFarland in the ninth.

St. Louis	0	0	0	0	0	0	0	0	1	—1
Chicago	1	0	0	0	0	0	0	0	0	—1

Two base hit—Farrell. Three base hits—McCarthy [2], Farrell. Sacrifice hits—Kling [2]. Double plays—Dunleavy-Warner. Stolen bases—Maloney, Slagle, Tinker. Bases on balls—Off McFarland, 4; off Lundgren, 2. Struck out—By McFarland, 3; by Lundgren, 1. Left on bases—St. Louis, 4; Chicago, 4. Time—1:37. Umpire—O'Day.

Philadelphia, 12; Brooklyn, 8.

Brooklyn, N. Y., April 14.—The Philadelphia National league team opened the season at Washington park, Brooklyn, today, and beat the locals by a score of 12 to 8. The game throughout was fast and snappy, but the visitors were more lively around the bases and bunched their hits to good advantage. Score:

Brooklyn.	R	B	P	A	E	Phillies.	R	B	P	A	E
Sheckard, lf	1	1	2	0	1	Thomas, cf	2	3	2	0	0
Lumley, rf	3	0	2	0	0	Gleason, 2b	2	2	5	5	1
Batch, 3b	1	3	2	2	0	Courtney, 3b	1	0	2	2	0
Owens, 2b	1	4	0	3	0	McGee, lf	1	1	1	0	0
Dobbs, cf	0	0	5	0	0	Titus, rf	1	1	3	0	0
Lawis, ss	0	0	1	1	0	Br'nah'n, ss	1	1	1	3	1
M'Gann'l, 1b	0	1	9	1	0	Doolin, ss	0	0	2	1	0
Ritter, c	0	0	4	1	0	Deoin, c	1	1	4	1	0
Jones, p	0	1	0	2	0	Pittenger, p	0	0	0	1	0
M'Intire, p	0	0	0	0	0						
Totals	8	10	27	10	1	Totals	12	11	27	15	1

Brooklyn	1	0	8	0	1	0	0	0	8—	8
Philadelphia	0	0	0	1	0	2	0	4	5—	12

Two base hits—Gleason, Bransfield. Three base hit—Owens. Sacrifice hits—Gleason, McGee, Pittenger. Stolen bases—Batch, Dobbs, McGee. Double play—Gleason-Bransfield. Hits—Off Jones, 6 in 5 innings; off McIntire, 3 in 4 innings. Bases on balls—Off McIntire, 3; off Pittenger, 6. Hit by pitched ball—By Jones, 1. Struck out—By Jones, 1; by McIntire, 2; by Pittenger, 3. Wild pitch—Pittenger, 1. Time—1:58. Umpire—Bauswine. Attendance, 10,000.

GIANTS HOIST A PENNANT.

THEN THEY TURN AROUND AND BEAT BOSTON—CROWD IS BIG.

Claim Turnstile Attendance of 40,000 People at the Opening Championship National League Game in New York—Contest Is One Sided, McGinnity Holding the Visiting Team Down, While Wilhelm and Young Are Batted Freely.

New York, April 14.—In the presence of a record breaking attendance, the turnstiles showing that over 40,000 persons had visited the grounds, the National league champions easily defeated the visiting Boston team by a score of 10 to 1 at the Polo grounds today.

Prior to the game the two teams participated in a parade through the city, and when they returned to the grounds they were greeted with tumultuous cheers. Many floral pieces were presented to Manager McGraw and the individual members of the New York team, all of whom took part in the hoisting of the championship pennant.

The game was one sided, as McGinnity had perfect control, while Wilhelm and Young were hit pretty freely. Donlin got the credit of making the first home run of the local season and the star fielding play of the game was a one handed catch of a low drive from Tenney's bat to Dahlen. Score:

New York.	R	B	P	A	E	Boston.	R	B	P	A	E
Donlin, cf	2	2	1	1	0	Cannell, cf	0	0	3	0	0
Strang, cf	1	2	3	0	0	Tenney, 1b	0	0	9	2	0
McGann, 1b	0	2	13	1	0	Abbatch, ss	0	0	4	0	1
Mertes, lf	1	1	2	0	0	Wolv'ton, 3b	0	0	3	1	0
Dahlen, ss	0	1	1	2	0	Barclay, lf	0	0	2	0	0
Devlin, 3b	0	1	1	2	0	Sharpe, rf	0	0	2	0	1
Gilbert, 2b	2	2	1	3	0	Lauter'n, 2b	1	1	1	1	0
Bresnah'n, cf	0	1	2	0	0	Needham, c	0	0	5	0	0
M'Ginnity, p	2	1	1	1	1	Wilhelm, p	0	1	0	3	0
						Young, p	0	1	0	2	0
Totals	10	14	27	13	1	Totals	1	3	24	13	3

New York	2	0	5	2	0	2	0	0	*—10	
Boston	0	0	0	0	0	0	0	1	0—1	

Two base hits—Donlin, Mertes. Three base hit—McGinnity. Home run—Donlin. Sacrifice hits—McGann, Bresnahan, McGinnity. Stolen base—Devlin. Hits—Off Wilhelm, 10 in 4 innings; off Young, 4 in 4 innings. Bases on balls—Off McGinnity, 1. Hit by pitched ball—By McGinnity, 1. Struck out—By McGinnity, 1; by Young, 2. Wild pitch—Young. Time—1:25. Umpires—Johnston and Emslie. Attendance, 40,000.

REDS LOSE ON HOME GROUNDS.

Pittsburg Wins the Opening Game of the Season at Cincinnati by a Score of 9 to 4.

Cincinnati, O., April 14.—[Special.]—Over 15,000 enthusiastic fans crowded the ball park today to witness the opening game of the season, which was won by Pittsburg by a score of 9 to 4. They were entertained by a band concert for an hour before the play began. Before tossing the ball into the field Mayor Fleischmann delivered a short address complimenting the teams and urging them to maintain a high standard of sport. A cloudy sky and chill winds made it uncomfortable for the players, but did not cool the ardor of the enthusiasts. The reds made the first scores in the second and fourth innings and had a good lead. Their opponents began in the fifth with one run and knocked Harper out in the sixth, making six tallies. Chech, who followed Harper in the box, stopped the Pittsburg streak, but did not prevent their winning. They gave the better display of team work. Score:

Cincinnati.	R	H	P	A	E	Pittsburg.	R	H	P	A	E
Huggins, 2b	0	0	3	6	1	Clymer, rf	1	1	2	0	0
Dolan, 3b	0	0	0	1	1	Clarke, cf	0	1	2	0	0
Seymour, cf	0	0	1	1	0	Beaum't, cf	1	0	1	1	0
Sebring, rf	1	1	2	0	0	Wagner, ss	1	0	3	5	1
Odwell, lf	0	2	0	0	0	Clancy, 3b	1	1	0	2	0
Steinfeldt, 3b	1	1	3	2	0	Leach, 3b	1	0	1	1	1
Corcoran, ss	0	0	3	4	1	Ritchey, 2b	0	2	1	2	0
Schlei, c	0	0	7	0	0	Peitz, c	0	0	4	2	0
Harper, p	0	0	0	2	0	Flaherty, p	1	1	0	4	1
Chech, p	0	0	0	1	0						
Totals	4	5	27	15	3	Totals	5	12	27	18	4

Cincinnati	0	0	2	0	2	0	0	0	0—	4
Pittsburg	0	0	0	0	2	6	0	1	0—	9

Three base hit—Corcoran. Stolen bases—Clymer, Clarke, Clancy. Double plays—Corcoran-Dolan-Steinfeldt; Wagner-Clancy. Bases on balls—Off Harper, 1; off Chech, 1; off Flaherty, 1. Sacrifice hits—Steinfeldt, Peitz. Struck out—By Harper, 3; by Chech, 1; by Flaherty, 1. Innings pitched—By Harper, 6; by Chech, 3. Hits—Off Harper, 9; off Chech, 3. Runs—Off Harper, 5; off Chech, 4. Passed balls—Peitz, 2. Time—1:55. Umpire—Klem.

Minneapolis, 6; Illinois, 3.

Urbana, Ill., April 14.—[Special.]—Minneapolis made it three straight with Illinois today and cinched the series, in which the collegians won six and the professionals eight games. Sharp fielding by the Millers held the men on bases. Tomorrow the college season opens here, when the Illini meet Wabash. Score:

Minneapolis	4	0	0	1	1	0	0	7	4	
Illinois	0	0	2	1	0	0	0	7	2	

Batteries—Orsig, Schmidt; Bushnell, Slocum.

Wabash, 3; Danville, 2.

Crawfordsville, Ind., April 14.—[Special.]—Wabash again defeated the Danville, Ill., semi-professional team here today. Score:

Wabash	0	0	2	0	0	0	0	1	0—	3
Danville	0	2	0	0	0	0	0	0	0—	2

Batteries—Valantie, Harp, and Sprow; Bradley and Mitchell.

Easter Specials

INNUMERABLE OTHERS FOR YOUR INSPECTION.

8149
Pearl, Black, Beaver and Brown, $3

2946
Black and Brown, $3 and $4

7339
Black and Brown, $3 and $4

Black, Pearl and Tan, $5

A. BISHOP & CO.

Correct Hatters and Furriers.

ESTABLISHED 1866.

FASHION PLATE FREE. 156 State Street

The confidence of the public is the final proof of merit.

Old Underoof Rye

Has stood the test.
It is old and pure.

CHAS. DENNEHY & COMPANY,
Chicago.

LA MATILDE CIGARS

MADE IN HAVANA 52 YEARS
NOW MADE
AT TAMPA FLA. INDEPENDENT FACTORY

THE BEST ALL-HAVANA CIGAR
ON THE AMERICAN MARKET.
UPMANN & WILCOX, Distributers, Chicago

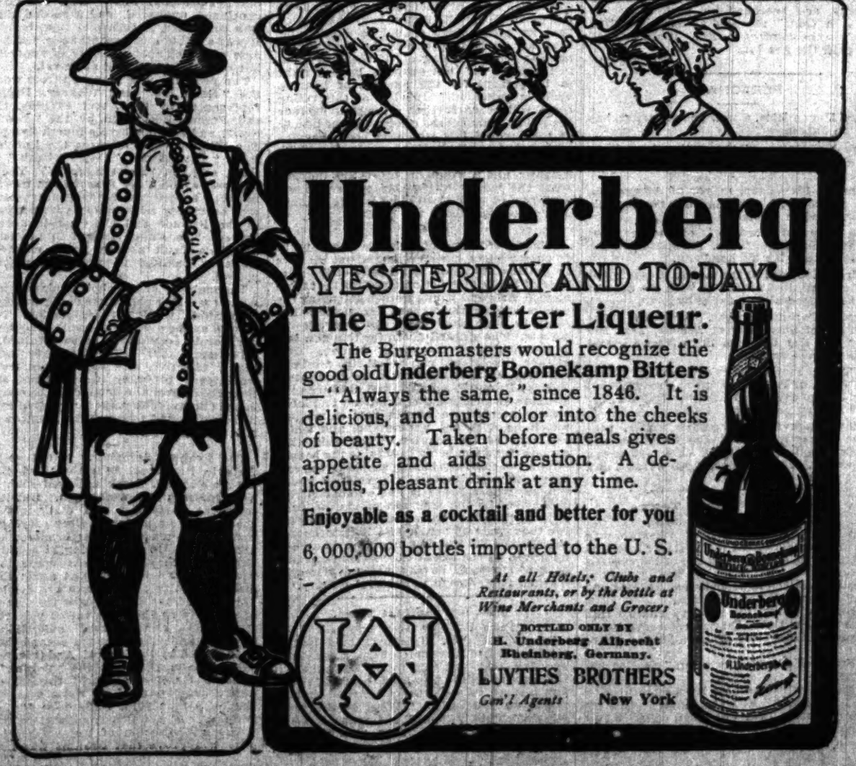

Underberg

YESTERDAY AND TO-DAY

The Best Bitter Liqueur.

The Burgomasters would recognize the good old Underberg Boonekamp Bitters—"Always the same," since 1846. It is delicious, and puts color into the cheeks of beauty. Taken before meals gives appetite and aids digestion. A delicious, pleasant drink at any time.

Enjoyable as a cocktail and better for you

6,000,000 bottles imported to the U. S.

At all Hotels, Clubs and Restaurants, or by the bottle at Wine Merchants and Grocers

BOTTLED ONLY BY
H. Underberg Albrecht
Rheinberg, Germany.

LUYTIES BROTHERS
Gen'l Agents New York

DISEASES OF MEN

I MAKE NO MISLEADING STATEMENTS or deceptive propositions, such as free treatment, no pay until cured, secret or similar devices to sell medicines, belts, etc. An honest doctor of recognized ability does not resort to such methods.

Neither do I promise to cure them IN A FEW DAYS in order to secure their patronage, but I guarantee a COMPLETE, SAFE AND LASTING CURE in the QUICKEST POSSIBLE TIME, without leaving injurious after effects in the system, and at the lowest cost possible for HONEST, SKILLFUL AND SUCCESSFUL TREATMENT. I cure

VITAL WEAKNESS,
VARICOCELE,
NERVOUS DEBILITY,
BLOOD POISON, RECTAL
AND KIDNEY DISEASES,

and all diseases and weaknesses of men, due to inheritance, habits, or the results of specific diseases.

DOCTOR SWEANY,
Longest Established, Most Successful and Reliable Specialist in Diseases of Men, as Medical Diplomas, Licenses and Newspaper Records Show.

Consultation and Examination Free.
Write for symptom blank if you cannot call.
Office hours—8 a. m. to 8 p. m.; Sun. 10 to 2 only

DR. SWEANY & CO., 323 STATE ST., Cor. CONGRESS, CHICAGO, ILL.

BISHOP'S HATS
$3 & $

The Tribune.

FOUNDED JUNE 10, 1847.

ENTERED AT CHICAGO (ILL.) POSTOFFICE AS SECOND CLASS MAIL MATTER.

TERMS OF SUBSCRIPTION.

BY MAIL IN ADVANCE.
Postage paid in the United States (outside of Chicago city limits) and in Canada and Mexico.
Daily, without Sunday, one year.....$4.00
Daily, without Sunday, six months.....2.00
Daily, without Sunday, three months.....1.25
Daily, without Sunday, two months.....1.00
Daily, without Sunday, one month.....50
Daily, with Sunday, one year.....6.50
Daily, with Sunday, six months.....3.25
Daily, with Sunday, three months.....2.05
Daily, with Sunday, one month.....75
Sunday issue, one year.....2.50
Sunday issue, one month.....25
Give postoffice address in full, including county and state.
Remit by express, money order, draft, or in registered letter, at our risk, to Tribune company, publishers.

BY CARRIER IN THE CITY.
Daily, single copy.....2 cents
Sunday, single copy.....5 cents
Daily, per week.....12 cents
Daily and Sunday, per week.....17 cents
Daily, per month.....50 cents
Daily and Sunday, per month.....75 cents
Chicago Daily Tribune.....Six days a week
Chicago Sunday Tribune.....Every Sunday

CHICAGO—TRIBUNE BUILDING.
NEW YORK—164 WORLD BUILDING.
WASHINGTON—40 WYATT BUILDING.

Persons wishing to take "The Tribune" by carrier may order it by postal card or telephone—Central 66. When delivery is irregular make complaint.

DOMESTIC POSTAGE—Twelve or 14 pages, 1 cent; 16 to 24 pages, 2 cents; 28 to 40 pages, 3 cents; 44 to 56 pages, 4 cents; 60 pages and over, 5 cents.
FOREIGN POSTAGE—Twelve or 14 pages, 2 cents; 16 pages, 3 cents; 24 pages, 4 cents; 32 pages, 5 cents; 40 pages, 6 cents; 44 to 48 pages, 7 cents; 52 to 59 pages, 8 cents; 60 to 68 pages, 9 cents; over 68 pages, 10 cents.
Note—The laws of the postoffice department are strict, and newspapers insufficiently prepaid cannot be forwarded.

LARGEST 2 CENT MORNING CIRCULATION IN THE WORLD.

SATURDAY, APRIL 15, 1905.

CLEAN THE CARS.

There is a city ordinance which requires the traction companies to ventilate, clean, and disinfect daily all cars which are in constant use. That is an excellent provision, but it is not made the special duty of any city employé to see that it is enforced. The chief of police says the health department should attend to the matter, because his officers are not sanitary experts. The health department has all it can do without looking after cars.

The consequence is that some people are obliged to ride in cars which look dirty and are dirty—are stuffy, grimy, and insanitary. A conductor on one of the lines said the other day in a burst of confidence that his car had not been cleaned for a month. No doubt there are others which get as little attention. That kind of neglect keeps down operating expenses.

When John Minwegen was in the council he was not a stickler for aldermanic dignity. He liked to be out and doing. When pavements were being laid in his ward he stood by and saw that they were properly laid. When city laborers did not shovel dirt fast enough he took off his coat and showed them how to do it.

Ald. Kohout intends to be a working member of the council after the Minwegen style. He is about to inspect the cars which are housed in one of the Union Traction barns and see that they are kept in sanitary condition, so that his constituents may ride in them with comfort and safety.

This is an example which other aldermen who have car barns in their wards would do well to copy, and thereby earn the thanks of the public. The daily inspections will put them to a little inconvenience, but there will be the joy and the glory of lending a helping hand for the good of the people.

It was suggested the other day that while waiting for the settlement of the traction question the companies be obliged to live up to their agreements as to street sprinkling and a dozen other matters. It is a good suggestion, and if aldermen were to become inspectors and demand obedience to ordinances they discover are violated the public would be better served. Ald. Kohout is attacking the street car question in a business like way.

PLEASE STOP LYING.

The democratic mayors of New York and Chicago are of one mind upon one point. They concur in practically charging their party with insincerity, duplicity, disingenuousness, fraud, untruthfulness, and cowardice in the late presidential campaign.

Mayor McClellan said at the New York Jefferson day banquet:

> As the first step in the direction of commanding the public confidence so as to succeed in this patriotic work [of indoctrinating the people with "the principles of true democracy"], let us prove to the people that we are more anxious to teach and to practice sound political doctrine than we are to frame out platforms so as to catch the passing breeze. Let us cease worshiping strange gods and go back to the god of our fathers and to the teachings of Thomas Jefferson.

Mayor Dunne said at the Chicago banquet that the democracy lost last fall "because its platform was a compromise and because the people believed it dealt in platitudes rather than principles." He said further that the result should teach men who stand high in the councils of the democratic party "that evasion, insincerity, and retrogression should have no place in the platform of the democratic party."

These utterances of the two democratic mayors of the two chief American cities are remarkable. Mayors Dunne and McClellan say in effect to the men who controlled the democratic party in the last national convention and campaign, "You lied last year; please don't lie again."

Such remarks coming from men of prominence are calculated to make it difficult for their party to secure that popular confidence which it lacks. If one bunch of democratic leaders is accused and convicted by another batch of democratic leaders this year, how do we know that the second revolutionary group may not be likewise accused and convicted by the first group next year? May not each convict the other to the edification and instruction of the public? It may feel as Iago did when he said of Roderigo and Cassio:

> Now, whether he kill Cassio,
> Or Cassio him, or each do kill the other,
> Every way makes my gain.

In this case it would make the country's gain.

Americans who like honesty in politics will find in the anxiety of the leading members of the democratic party at this moment to turn state's evidence the most cheering symptoms of its possible regeneration. Nothing can be more creditable than the desire of those men that their party should leave the devious paths of deceit which have been followed to no purpose. It is pleasing to hear the impassioned appeals of some noble and austerely virtuous democrats to other notable leaders who did not tell the truth last year to tell it next time, and see whether that may not be a more efficacious expedient and a better campaign artifice than falsehood for catching votes—whether honesty may not pay.

The experiment is worth a trial, but the public may be slow to believe in 1908 that the confessed prevaricator of 1904 has become a George Washington who cannot tell a lie.

"HE, BEING DEAD, YET SPEAKETH."

Apparently Alton B. Parker of New York is not aware that he was put away in the tomb of the Capulets last November and now reposes there. He is "Bloody Tybalt," who "lies festering in his shroud." It is contrary to all the rules for him to speak now. Poetic license cannot be stretched to tolerate the idea. It is not Tybalt's turn.

Romeo is on, but not Tybalt. He is represented by an emgy, while the actor who impersonated him awhile ago is consoling himself with beer and frankfurters in a nearby resort.

If Tybalt will speak we wish he would say something to the purpose. He needn't tell us how Romeo pinked him. We all saw that, and "regretted to report" that it was a necessary operation and neatly done, although painful for Tybalt. It could not be helped. The drama couldn't go on without it. We don't like now to have the victim show us his sore toe as if it were a great treat, nor to explain how it might have been otherwise if he had been otherwise and his opponent had been otherwise, and each had been differently armed and had known more or less of the art of fencing than they respectively did.

Manifestly Judge Parker is a weak man. We all knew long ago how weak a candidate he was. But we might never have discovered how weak a man he was if he had not some months ago begun to make speeches. He should have maintained his pose of preternatural solemnity and his affectation of unfathomable wisdom. Then the people of this country might never have found him out as completely as they did. He has never been "in" when they called, but always very much "out," usually in his own back yard soliloquizing on his own greatness.

Judge Parker's indictments are defective on the score of multifariousness. Everything in the world, he alleges, is the matter with Roosevelt, but we suspect the chief thing really the matter with the president is that he has the confidence of his fellow countrymen, and that was recently expressed at the polls by an overwhelming majority. Nobody now cares much what Parker says or thinks about it, and his own party cares least of all. In the hour when Parker was celebrating his own virtues the two most conspicuous men in his party, Mayor McClellan and Mayor Dunne, were passionately declaring that the platform upon which he ran was insincere and untruthful and that he himself, the late lamented candidate, was "a false alarm." This should be enough to satisfy the morbid appetite for notoriety even of Alton B. Parker.

Parker is a provincial. His vision is limited to that section of the country east of the Hudson river. Grover Cleveland came from Buffalo, which Judge Parker considers to be a city of the remote west. The part of the country represented by Parker has not elected many presidents of late, for we think of the mighty hunter and rough rider now "bearing" the market for wild beasts in the Rocky mountain region as being more western than eastern. It will be a long time before the democratic party will again nominate such a simulacrum of a man as Alton B. Parker.

THE BASEBALL SEASON.

It is the deliberate judgment of a considerable number of the young and old boys that yesterday was the most important day in this year's calendar. For yesterday the baseball season opened. The Colts and the Phillies were trotted out, the Browns, Blues, and Reds put on their war paint, the Tigers growled, the Senators made a few impressive remarks to the umpire, the rooters rooted, the bleachers bleached, and the five months' contests for the pennants were on.

Baseball is not the only American game, as it was fifteen or twenty years ago. It was the first sport to become widely popular in this country, and for awhile every city, town, university, college, and cross roads had its "team." Players didn't wear masks, pads, and big mitts then. They all tackled the sphere barehanded, and, if a foul ball happened to bloody the catcher's nose or knock his teeth down his throat—why, so much the worse for the catcher. Such incidents added zest to the game. In recent years other sports have been competing with baseball for popularity. In the fall football arouses widespread enthusiasm. In warm weather the aristocracy of sport finds amusement and an appetite for dinner on the links.

But baseball is still the great American game. Football is mainly a college game. Golf is the game of those who can afford it. Baseball is democratic. It is everybody's game. It fell into disrepute a few years ago when betting became prevalent, and it was suspected the playing was not always on the square, but since it got into good hands again it has recovered much of its old popularity. The peculiar position it occupies was well illustrated the other day, when the president of the board of police commissioners of St. Louis announced that the saloons would be closed on Sunday and racing and other kinds of sport stopped, but that baseball would not be interfered with.

There is no sign that baseball's popularity with all ages and all classes will wane so long as it is played by decent players in a decent and orderly manner.

IS MISS ADDAMS A "REFORMER"?

Miss Jane Addams did craftily, underhandedly, and feloniously deceive, perplex, and otherwise bewilder the gentlemen who appeared at Springfield to assist in the passage of the child actor bill. She has for years been acquiring a reputation as a "reformer," and yet, behold, when the day of judgment arrives she shows a more intimate acquaintance with the theater than any of its authorized and accredited representatives.

Some of the gentlemen who were furthering the interests of children on the stage were Methodists and felt themselves under the necessity of admitting that they attended the theater only occasionally and were more concerned in the general principle of the bill than in any particular application of it. This admission was made in Chicago before the descent on Springfield, and it led straight into Miss Addams' ambuscade.

"Ben Greet told me this." "Sir Henry Irving told me that." "I became convinced of the following facts by watching the performance of such and such a play." "No, there weren't seventeen children in that performance; there were twenty-three." What can be done with a "reformer" of this kind? She knows her own business and if she tries to reform somebody else's business she sets to work and studies it till she knows more about it than he does. People aren't accustomed to this kind of thing from "reformers." It takes them unaware and at a great disadvantage.

By one display of real knowledge Miss Addams made the theater representatives at Springfield look ridiculous. She won her point. The child labor law will remain as it is and the field of labor for children on the stage will not be enlarged. But Miss Addams herself will never be trusted again. She may be a sociologist, but she is not harmless. She probably reads the Journal of Sociology, but when she goes after an abuse in real life she learns about it at first hand. This is why Miss Addams fails to please either the ultra-conservatives or the ultra-radicals.

THE late Thomas Jefferson was a man of great versatility, but he could not possibly have held all the views that are charged up against him.

WE feel warranted in assuming that President Roosevelt will not try to capture any grizzlies with his bear hands.

NEVERTHELESS, the difference between Thomas Jefferson and the Hon. Tom Johnson of Ohio seems absolutely immeasurable.

NEWPORT will have to be distinguished for something besides Harry Lehrism before it can succeed in attracting the attention of Mr. Lincoln Steffens.

EVIDENTLY the prejudice against the stench of the nasty little things is deep and incurable in the Wisconsin legislature.

A CROATIAN emigrant with a mustache a yard in length has settled down in Washington, D. C. He'll find Washington a town for his whiskers.

GET your lobster salad while you may. The lobster will be extinct some day.

IT would have been a more enthusiastic opening if there had been a few stoves in the grand stand.

IT is to Mr. Rockefeller's credit, at any rate, that he shows no disposition to sulk. He is not threatening to pick up his doll rags and go over to England to do his playing hereafter.

IF Gen. Castro is reading the papers he will see that President Roosevelt has no time to pay any attention to him just now.

THERE are so many different ways of manifesting "sympathy" that sometimes you can scarcely distinguish it from positive rudeness and dislike.

MOVE that the date of the inauguration of the baseball season be changed.

BUT the interest wakens as of yore, and blue lips are murmuring, "What's the score?"

HE may be Gen. de Jongh, but he looks more like what is known technically as a four flusher.

THE Hon. George Fred Williams, it will be seen, holds himself in readiness to start another George Fred Williams party on the slightest provocation.

THE presumption is that the saloons of St. Louis will be closed tomorrow. But the saloons of East St. Louis will be open. Also the big bridge.

THE general opinion is that municipal ownership can't be any worse than Yerkes ownership.

CARTER HARRISON probably feels that he has left a good man sitting on the lid.

KING ALFONSO, we are confident, could get a wife of the right kind by advertising.

YOUNG man, if you have a good job in Chicago, don't allow yourself to contract the Panama fever.

A LITTLE reflection would have convinced Mr. Edward Atkinson that no dime museum fat woman can clothe herself on $65 a year.

THE latest concerning Mount Shasta is that it is about to join the strike.

COXEY is a bankrupt. Another general has gone on the retired list.

IN A MINOR KEY.

Taking Him at His Word.

Borus—"I might say, briefly——"
Naggus—"Well, please say it that way."

All He Wanted to Know.

Goodman Gonrong—"Has yer husband got a suit o' clothes, ma'am, that he ain't goin' to use any more, an' that ain't much worn, an' would jest about fit me?"

Woman of the House—"No; there's a closet full of my husband's old clothes, but there isn't any such suit as you want."

Goodman Gonrong (with alacrity)—"I natcher'ly s'posed, ma'am, that there wouldn't be no old clothes in as fine a house as this, but seein' as ye've got plenty of 'em would ye mind lettin' me have a suit or two?"

Cheering Her Up.

Patient—"O, doctor, I'm dreadfully afraid of it!"

Dentist—"Madam, you shouldn't take laughing gas as seriously as that."

Marine Agriculture.

In the teeth of the stiff nor'easter
The good ship plowed the sea—
But harrowed the passengers in'ards,
O, most infernallee!

Some Satisfaction.

It was 2 a. m., and Mr. Pneer was snoring loudly.

Silently Mrs. Pneer arose, groped around in the darkness until she found her husband's trousers, and searched his pockets.

"Not a cent!" she said to herself. "But there's some comfort in that. It shows that he's paid the gas bill."

C. W. T.

PERSONAL.

Alice Hegan Rice, a well known writer, has gone to Japan.

Joseph Palmer of the national museum will shortly make a life mask of the president.

Dorr W. Stevenson, mayor of Arispe, Ia., is 21 years old, but he had not reached his majority when elected.

The sultan of Morocco is one of the most extravagant of monarchs. He spends all the money he can lay his hands on.

Alfred C. Girard of the medical department of the army, just retired as with the rank of brigadier general, is a Swiss by birth.

Mrs. A. Caroline Knight, preceptress of the U. S. Grant university at Athens, Tex., has resigned. Her teaching life covers a period of sixty-three years.

J. T. M. Pierce, superintendent of public instruction of Bolivia, failed in a magnificent speculative career in South Dakota for $2,000,000 ten years ago.

Edwin Lefevre, a magazine writer, produced 18,000 words between Saturday and Monday in longhand. He does not use a typewriter. He considers 6,000 words a day small work.

Knocking His Own Town.

[From the New York Sun.]

While the mayor-elect of Chicago was dressing for dinner at the Waldorf last Friday night he confessed to one of his eastern friends, who was watching the operation, that the western metropolis has at least one thing to learn from New York.

"Do you think I'll need to change this collar?" asked Mr. Dunne, referring to an almost spotless piece of linen he was wearing.

"No, that's perfectly clean," replied his friend.

"Then I will admit we have something to learn from you," said the judge. "In New York one may wear one clean collar in two days, but in Chicago it's almost necessary to put on two clean collars in one day."

LETTER OF MARQUISE DE FONTENOY

Copyright: 1905: By the Marquise de Fontenoy.

LORD ASHBOURNE, whose fourth son, Victor Gibson, is about to marry Mrs. Salisbury, the daughter of J. L. R. Wood, may be regarded as the leader of the anti-home rule party in the cabinet, in which he occupies a seat as lord chancellor of Ireland. He hails from Tipperary, and, unlike most of the members of the administration, entertains a warm regard for the press. This is due to the fact that he owes to a great extent his present eminence to the support which he received from a newspaper. It is about thirty years ago that Edward Gibson, as he was then, determined to embark in politics and offered himself for election as the conservative candidate for Trinity college, Dublin. The conservative government of the day, however, had another candidate for the constituency, an eminent queen's counselor of the English bar, Gibson being a member of the Irish bar. Gibson declined to withdraw and in spite of the angry protests of the government was championed by the Dublin Daily Express, the leading tory organ in Ireland.

The curious spectacle therefore was witnessed of two conservative candidates running against each other, the one backed by the conservative government of the day and by all its administrative machinery in Ireland, the other, namely: Edward Gibson, championed by a mere newspaper, the Daily Express.

Gibson came out at the head of the poll, inflicting a crushing defeat upon his tory opponent, and before he had been long in parliament won the friendship and the regard of Lord Beaconsfield, with the result that in a short time he found himself attorney general for Ireland, while within ten years of entering the house of commons he was appointed lord chancellor of Ireland, with a seat in the cabinet and a peerage.

He is a rich man, maintains an establishment in Dublin and in London, and is a member of that famous Grillon's club, which only invites famous men to join its exclusive coterie. As I have on several occasions been asked about this club by readers, I may explain that it is a dinner club, that its members have for nearly a hundred years met for dinner on Mondays throughout the season, at first at Grillon's hotel, which was the best hostelry in London in the early part of the nineteenth century, and in recent years at the Hotel Cecil. Among those who belong to it today besides Lord Ashbourne are Lord Spencer and Lord Goschen, while in the past the late Lord Salisbury, Mr. Gladstone, and Lord Randolph Churchill have belonged thereto.

Lord Ashbourne is a cheery, genial man, with beautiful silvery white hair, clean cut features, possessed of an impressive presence, and blessed with a strong sense of humor, so that in spite of his being a vigorous fighter and a hard hitter he has many friends and admirers even among his political opponents. His favorite home is at 12 Merrion square, Dublin, a grand old house dating from the time when prior to the union the great Irish aristocracy were wont to spend the season in Dublin in their stately mansions there, and to dispense true Irish hospitality.

These traditions of the latter Lord Ashbourne has maintained unimpaired and political friend and foe alike are to be met at his dinners in Merrion square. His eldest son and heir to the peerage, William Gibson, is not on particularly good terms with his father, owing to his having become a convert to Roman Catholicism. Moreover, he does not possess the chancellor's gift of humor, and some time ago aroused a storm of mingled abuse and ridicule by publicly proclaiming the kilt as being the most suitable garb for the Irish laborer. He has all kinds of impracticable fads, enthusiasms, and fancies, and, moreover, is a poet, but does not mingle much in society, and has no children. His second brother, Henry, is unmarried, the third, Edward, has a frail 3 year old boy, so that there is a by no means remote possibility of the fourth son, Victor Gibson, eventually succeeding to his father's honors, and thus adding to the number of American born peeresses.

It is at the end of this month that the duke of Orleans sails on his voyage of arctic explorations on a Belgian whaling vessel, which he has purchased and adapted for the purpose, and which has been provisioned and equipped for two years. The captain, the crew, and the scientific staff, the latter including specialists in geography, geology, ocean sounding, and bacteria, already have been engaged, and besides having each of them experience in arctic exploration their lives have been insured for the benefit of their families by the duke, so that it looks as if his cruise north was destined to prove something more than a mere yachting trip around the North cape and Spitzbergen. The duke himself will take charge of the naturalist's department on board, which he is well qualified to assume, having acquired the art of preserving and stuffing both birds and animals.

Although he disclaims the idea, yet it is well known that his object is to make a dash for the pole, realizing that were he to be successful in planting the French tricolor at the north pole, and to win for France the credit of having been the first to discover this mysterious apex of the globe, which has been unsuccessfully sought for centuries, it would contribute more than anything else to further his prospects as a monarchical pretender to the throne of France. At the same time it would win for him an important niche in the temple of fame, and in the history of the universe, as well as relieving him from the imputation of uselessness and something worse under which he now labors. Of course, the duchess will remain with her people during his absence, and as they are not a particularly united couple, it is impossible to waste any sympathy on her in connection with the separation.

Lord Alverstone, the lord chief justice of England, once again has proclaimed the doctrine already enunciated some four score years ago by another eminent judge of the king's bench, Sir William Bayley, that the public has a right to be present at trials and that judges have no authority to bar them out, save in the rare instances when the interests of morality and decency necessitate a case being heard in camera. According to the lord chief justice, "it is one of the essential qualities of a court of justice that its proceedings should be public, and that all parties who may be desirous of hearing what is going on, if there be room in the place for that purpose, have a right to be present for the purpose of hearing what is going on." In view of this ruling there will be no further attempt to exclude the public from causes célèbre for the benefit of the favored few who have been provided with tickets or invitations, a practice which has become common on both sides of the Atlantic, and it would be interesting to know what the judges in this country have to say with regard to the lord chief justice of England's decision about the matter.

Prince Ferdinand of Bulgaria has brought down a perfect hornet's nest about his ears by putting his name to an edict of the minister of public instruction directing that from now on girls and young women attending the public schools throughout the principality shall be prohibited from the wearing of corsets. The ground given for this new law is the health of the young women. But neither the latter, nor yet their feminine relatives, seem to appreciate the good intentions of Prince Ferdinand, and denounce the measure as an altogether arbitrary and intolerable interference on his part in matters which he does not understand, and which are none of his concern. They insist that corsets, far from being baneful to the health, are on the contrary indispensable to the well being of every normally developed young woman, whose figure is liable to deteriorate if deprived in the long run of the means of support that have been in use by the fair sex for thousands of years, and it is intimated that Prince Ferdinand's own figure would be improved by the use of the restraining influence of stays, as he has lately developed a marked tendency to ungraceful obesity.

Was a Practical Hero.

[From the New York Tribune.]

Prince Bismarck, it is said, once had to confer the Iron Cross on a hero in the ranks one day, and, thinking to try his humor on the man, he said: "I am authorized to offer you instead of the cross a hundred thalers. What do you say?" "What is the cross worth?" quietly asked the man. "About three thalers." "Well, then, your highness, I'll take the cross and ninety-seven thalers."

A LINE-O'-TYPE OR TWO.

The Deadline of the Dollars.

THE DEADLINE OF THE DOLLARS

[Copyright: 1905: By Tribune Company.]

How is a man to know the place to stop accumulating—
The line where commendation shifts to what resembles hating?
We urge the youth to cultivate the helpful trait of saving,
We show him how ahead of him dame fortune's hand is waving
To beckon him upon the paths that lead to peace and plenty;
We show him how one grows to five, and five to ten and twenty.

We teach him how a man must be both temperate and healthy
Nor waste his time and talent if he ever would be wealthy,
We cite the tales of peasant boys who grew as rich as Crœsus—
Our urging of the helpfulness of money never ceases;
We babble on of banks and bonds in language that bewitches,
But who has ever figured out the danger line of riches?

When is a man to know the time when just another penny
If added to his pile of wealth will give him one too many?
What is the sum which makes all folks regard one with high dudgeon
And call him wretch, and cormorant, and conscienceless curmudgeon?
There must be a dividing line, below which we're successful
And over which we instantly become bold and oppressful.

For instance, there are "poor as dirt," and "modest circumstances,"
And "well-to-do"—these terms apply to trivial finances;
But when should one's bank balance not be let grow any bigger
Lest one be termed a thieving thug or tough old thimble-rigger?
Get the statistic sheet and ask our sages and our scholars
To designate decisively the deadline of the dollars.

W. D. N.

NEWS OF THE THEATERS.

Chicago Orchestra.

There was a "thrill" at the last public rehearsal this season of the Chicago orchestra, which was held yesterday in Orchestra hall. The entire afternoon was an emotional one for both players and hearers, but the thrill came during the latter half of the concert. The Prelude and "Love Death" from "Tristan and Isolde" was next to the last number on the program. The Prelude had been played with remarkable appreciation of the throbbing, passionate yearning it voices, and the transition to the "Love Death" had been accomplished with a tonal beauty and a poetic impressiveness but rarely equaled.

The great death song of Isolde began. As the climax of the matchless number was approached, it was felt that Mr. Stock and his men were bending their every power to the achieving of a great musical moment. The tempo taken was a shade brisker than that to which we are accustomed, but the melodic phrase was kept clear and wonderously lyric, and the great sea of tone that surged under and about the phrase, bearing it upon its surface, grew steadily and appreciably in strength and power, but was held ever firm under the controlling hand of him who was its master.

The moment of climax came nearer and nearer. The mighty tonal wave seemed at its height, and just ready to break, carrying everything before it. Then came that sudden pianissimo—that marvelous instant of pause, when the surging, onsweeping mass appears to stop as though gathering together all its forces. And then, the leap forward, and the overwhelming, triumphant outburst that marks the climax of one of the most dramatic and emotional moments in all music.

The audience sat spellbound as that thrilling instant approached, and when it came gasped as its power was felt. It was an effect sensational in its brilliancy and strength, but it was obtained by means entirely artistic and legitimate. It was but the accomplishing of all that the composer had intended and desired. He had written as he conceived; Mr. Stock and his men had interpreted as he had written. It was one of the most notable moments of the entire orchestral season—one which will not be forgotten soon by those who experienced it.

Had the trustees of the Orchestral association retained any doubts as to the public approving of their appointment of Mr. Stock as conductor of the orchestra, such doubts must have been dispelled by the reception accorded the young leader when first he appeared yesterday afternoon. The entire audience burst into applause the moment he came into sight, and it applauded until he reached the director's stand and had bowed his acknowledgments. Still the clapping continued unabated, and a second time he was compelled to turn and repeatedly bow. It was a tribute, the spontaneity and heartiness of which told not only of appreciation but of satisfaction and approval.

The program was made up from works of the "three Bs" and Wagner. Bach was represented by the Albert Prelude, Choral and Fugue, Beethoven by the "Leonore" No. 3, and Brahms by his fourth Symphony. The Wagner excerpts were the Bacchanale from "Tannhäuser," the "Tristan" selections, and the "Kaisermarsch." The Bach number, which a few seasons ago was a pronounced favorite with the concert patrons, was especially satisfactory yesterday so far as the Prelude and the Chorale were concerned. The Fugue lacked in precision in attack—a fault usually noted whenever a work or passage of similar character is played.

The inability of one choir of players to hear what the other choirs are doing doubtless is responsible largely for this blemish. The ear as well as the eye has to assist in such works if absolute accuracy is to be obtained. The "Leonore" was brilliantly read and was highly effective, although certain tradition worshipers probably would have shaken their heads over the good, crisp tempo taken in the climax. The players appeared to enjoy it, however, and many of the auditors found it decidedly to their liking.

The Brahms Symphony is not so immediate in its appeal as is the third—the one with which Mr. Stock achieved such a signal success a few weeks ago. But its pensive sentiment yesterday was distinguished by the same illuminating and beautifying qualities which made the performances of its predecessor so surprising. Again the Brahms orchestration was made to glow with color and warmth, and again the vast melodic wealth of the score was disclosed.

Of what rare beauty was the latter half of the opening theme as voiced yesterday by the violins, and of what splendid virile strength and vigor was the second theme as pronounced by the 'cellos! And this forcefulness and buoyancy in the handling of the melodic material obtained throughout the entire symphony. The work was read as that of a man who, while deep minded and serious, had a warm emotional nature and a fine appreciation of the beautiful. And who will prove that Brahms was not such a man? Certainly his music so reveals him to us, when it is played as the orchestra plays it under Mr. Stock's direction.

The same program will be repeated tonight, commencing at 8:15 o'clock.

William Tell.

The centenary of the death of Schiller, which falls on May 9 of the present year, is to be celebrated in elaborate manner by the German societies of the city. The celebration proper will commence on Saturday evening, May 6, when at the Auditorium the Chicago orchestra and the Apollo club will give a musical program containing only such compositions as owe their inspiration to the poetic works of Schiller. Schumann's Overture to "The Bride of Messina," the "Wallenstein" Trilogy of D'Indy, and the Ninth Symphony of Beethoven will be given.

Sunday afternoon, May 7, another program, enlisting the services of the Metropolitan orchestra and the United Mannerchors of the city and numerous speakers, will be given in the Auditorium. Monday afternoon an academic conference will be held in Fullerton hall of the Art Institute, Tuesday afternoon there will be a Schiller festival service at the Schiller monument in Lincoln park and in the evening a concert with speechmaking in the Auditorium.

Last evening, as an introduction to the coming festival, a performance of the Schiller master work, "William Tell," was given by the Wachsner company. The house was filled to the last available place, every ticket having been disposed of early in the week. It was an audience keenly appreciative and the spirited performance given by the thoroughly capable German players was received with hearty enthusiasm.

The drama was cast with Mr. Marx as Gessler, Mr. Burgarth as Tell, Mr. Sprotte as Stauffacher, Mr. Schmidt as Furst, Mr. Stark as Arnold, Miss Berinser as Gertrud, Miss Steimann as Hedwig, Miss Schulz as Bertha, Miss Muller as Tell's son Walther, Mr. Elfeld as Johannes, and Mr. Schumacher as Reding.

This morning at 11:15 o'clock in Music hall, David Bispham, assisted by Miss Marguerite Hall, will give a song recital devoted to Brahms lieder. W. L. HUBBARD.

CLOUD HOVERING OVER PANAMA IN FORM OF CHINESE PROBLEM.

Good White Men for Laborers' Work on Canal Hard to Obtain, and America May Go Against Contract Labor Law in Hiring Coolies; Venezuelan Incident Closed.

BY RICHARD WEIGHTMAN.

Washington, D. C., April 14.—[Special.]—There is a real cloud hovering over Panama, and it contains the burning questions of contract labor and the eight hour law. The secretary of war is presumably in favor of the employment of Japanese and Chinese labor on the canal. As a matter of fact, nobody seems to think the waterway can be completed within anything like a reasonable time under other conditions.

White men worth their salt wouldn't undertake such work in such a climate, and any American negro with a glimmer of intelligence and a spark of ambition can make a far better living at home on much more easy terms. It is as certain as the daily rising of the sun that pick shovel hands from this country would be nothing more than the incompetent and irresponsible riffraff of both races. The sugar planters in Hawaii, where the conditions are infinitely preferable, have tried the experiment with negro labor from this country and have found only failure.

Coolies Are What Is Wanted.

For that matter, I have reason to believe that they are thoroughly dissatisfied with Japanese labor and would gladly exchange it for Chinese. Some of the largest operators have told me as much in plain words. The simple truth is that they all want coolies where the enterprise is vast, where difficulties and hardships abound, and where everything depends upon the reliability of a laboring force and its adaptation to a perfect discipline.

Thus, the question of contract labor is of the first importance. Attorney General Moody, pending the completion of his opinion as to the exact status of the United States in the canal zone, has enjoined upon Secretary Taft the utmost caution in drafting the contracts for foreign labor. The appearance of involuntary servitude must be avoided so that the United States government may not find itself in the position of violating the thirteenth amendment.

The canal zone is subject to our jurisdiction so far as concerns the building of the canal itself, and the attorney general is quite clear as to our responsibilities in that regard. Of course, if we obtain Japanese or coolie laborers in anything like important numbers we shall have to do so through the medium of native contractors, and yet Mr. Moody tells Secretary Taft that the utmost care must be exercised in the framing of the contracts. This difficulty can be negotiated, no doubt, so that on the surface the government will seem to deal directly with the individual, while as a matter of fact the padrones will have financial control of their respective gangs.

Question of Law Is Involved.

If this were all we should have little cause for apprehension. The government could procure an abundant supply of the right kind of labor and the work would go merrily along. But the Supreme court now has before it a case involving far reaching results, although the canal is not apparently included. Nevertheless if the court should decide that our status in the canal zone compels us to execute the anti-lottery law of this country would it not follow that the government would have to execute, also, the statutes in respect of contract labor, the eight hour labor day, and all others with the enforcement of which the government is charged?

I see that the attorney general has asked and received permission to file a brief in the case. Evidently he realizes the effect the decision will have in matters relating to the canal, and, in one direction or another, wishes to assert the interests of the administration. It takes no special wisdom to reach the inference that the attorney general favors contract labor for the canal. If he felt otherwise, he would not have advised Secretary Taft as to the manner in which the contracts should be framed. But it is equally reasonable to assume that he realizes the importance of the forthcoming decision by the Supreme court quite outside the matter of the sale of lottery tickets in the canal zone. He would hardly intervene on that score alone.

Close of Venezuelan Incident.

Secretary Taft is quoted as saying that so far as he is concerned, the Venezuelan incident is closed. He does not consider Castro's attitude as insolent, "though it might have been more conciliatory."

But Secretary Taft knows that under similar circumstances this government would have exhibited much more resentment than Castro has, and every one who has followed the case without prejudice entertains a like opinion.

We now have before us all the information the department seems disposed at present to impart, and there is nothing in it more than I reported about three weeks ago on high authority from Washington.

The complaints against Venezuela were then explicitly stated—her refusal to withdraw the asphalt case from court and submit it to arbitration; her refusal to reconsider the case of the Orinoco Steamship company, which had already been decided by arbitration; the case of the foreign journalist, Garrett, who had been expelled from the country and who set up an alleged American citizenship as warranting a demand for intervention by this government.

The answer to these complaints was given by me last month exactly as it was given a few days ago in the official bulletin issued by the state department. The case of the New York Asphalt company is before the Venezuelan court, where it properly belongs. The concession granted by the Venezuelan government, and which alone gives the New York company a standing of any kind whatever, expressly stipulated that all questions or differences arising thereunder should be adjusted in the courts of the country. The company bought the concession from Hamilton, the original grantee, with this stipulation in full force.

America Can Say Nothing.

Questions and differences did arise, and they are now under consideration by the tribunal expressly provided in the contract. The United States has been able to make no answer to Castro's presentation of Venezuela's rights in the premises. The litigation is going the usual course, and as no decision has yet been rendered this government can hardly assume that it will be tyrannical or corrupt.

Castro puts to this government the plain question whether it proposes to adopt such an assumption and, naturally, this government has not a word to say. The Venezuelan reply to the Orinoco Steamship company's demand is that the matter has already been adjusted by a court of arbitration, duly constituted and solemnly assented to by both parties. Castro points out these facts and then adds that, having agreed to abide by the award, he proposes to stand fast on that agreement. What protest can the United States devise in the face of these circumstances?

Finally, as regards the expulsion of Jaurett, Castro dismisses it in three words as "a police case," and apparently the state department is willing to let it go at that. Recent disclosures furnish no new light. If Secretary Taft still has something up his sleeve, as one hears darkly hinted now and then, there is no suggestion as to its nature and importance on the surface of the situation.

The case looks now precisely as it looked to me before the Castro-Bowen pourparlers, etc., were made public a few days ago. We have had a vast excitement about nothing—over a squabble in which Mr. Hay notoriously took no interest and took the lid of which Mr. Taft is now sitting with imperturbable serenity. If the purely personal relations of President Castro and Mr. Bowen had not been embittered by an entirely different cause we should doubtless never have heard of these ebullitions and ultimatums in buckram.

LAWSON MAKES A RETRACTION.

Writes Letter to Roger Foster Apologizing for Utterances in Everybody's.

Boston, March 10, 1905.

Dear Mr. Foster: I received your letter of yesterday. Upon receipt of the letter you refer to I sent you the following answer:

Feb. 23, 1905.

Dear Mr. Foster:

I received your letter of the 21st inst., and in reply will say, if I have done you any wrong in my story, "Frenzied Finance," or otherwise, it has been unintentional, and I regret it, and I seek this, the first opportunity, to give my regrets the same wide circulation as my original statements.

As I wrote you previous to the publication of the magazine containing the parts you refer to, I try to exercise the greatest care in allowing nothing to appear in my story but facts—facts I know to be facts, and in addition only such facts as are necessary to my work, which is the portrayal of those events of the past essential to a proper understanding by the people of the evils that have been done them, and how they have been done, that they may do what is necessary to undo them and to prevent their repetition in the future, and, in addition, such facts as it is fair for me to use. I repeat what I said to you then: I have no feeling in regard to you other than a desire to do you exact justice.

I dealt with you in the entire Bay State receivership affair in connection with Mr. Brennan, and I had every reason to believe that his Bay State Gas stock purchases were for your joint account, but now that you assure me they were not, I hasten to have such assurances chase my original story, with the hope that they may speedily overtake it.

My information that you had been used by Mr. Buchanan came to me in a way that left no doubt in my mind of its correctness—no doubt both I received your letter. Papers were sent to me some time ago by reputable attorneys in a suit of Buchanan against Braman and, I understood, yourself, along the lines outlined in my story, with the request that I allow my deposition to be taken so that Buchanan could get at the facts if his attempt to recover the moneys claimed.

Your assurances to the contrary in regard to this matter I also hasten to start on the road you point out, and I will see that both statements are expunged from my book.

You are in error in thinking that I did not wish to see you when you were in Boston. I did not know in either case of your desires until it was too late to see you. I certainly would have had a "sit down" with you if it had been possible.

Again assuring you not only that it is a pleasure to set forth the facts you have called to my attention, but that I am your debtor inasmuch as you have given me an opportunity to perform that duty which I owe to every individual in my story, I remain

IN THE SOCIETY WORLD.

MRS. WATSON BLAIR GIVES A DINNER FOR MRS. CHAUNCEY BLAIR.

Dance to Be Given at the Virginia on the Evening of May 1 for the Elm Street Settlement—Miss Winifred Nightingale to Be Married to Mr. Vaughn Lee Alward on June 5—Events After Easter—Personal Mention.

Mrs. Watson Blair, 164 Rush street, entertained a large company at dinner last even[ing] in honor of Mrs. Chauncey Blair, who is in Chicago for a short stay. Mrs. Blair came from Switzerland to spend the Easter vacation with her son Chauncey, who came here from Hills school, Pottstown, Pa. She will remain but a short time and is located at the Blackstone. Miss Italia Blair is now in Florence, Italy, with Miss Mabel Linn, who went abroad in February.

The Elm street settlement will be the beneficiary of a large dance to be given at the Virginia hotel on the evening of May 1. The affair is in charge of the women directors of the settlement, who hope to make it one of the largest of the spring events.

Mrs. William George Henry, 523 Sheridan road, will entertain at an informal breakfast on Easter morning.

Mrs. Frank L. Bellows, 1810 Surf street, has cards out for a large card party to take place on Monday, April 24.

Mrs. Paul Morton, who came from Washington early in the week to visit Mrs. John T. Morton, is now the guest of Mrs. W. J. Chalfant, 186 Lincoln Park boulevard.

Mrs. Charles Garfield King, 2913 Michigan avenue, has left New York and is now at Lakewood, N. J.

Mr. and Mrs. Joseph B. Long, 800 Schiller street, will leave the latter part of next month for Europe, where they will spend a short time.

Mrs. C. H. Catherwood and daughters, the Misses Maud and Naomi Catherwood, have returned to the city and taken a residence at 911 Lake avenue.

Miss Winifred Nightingale, daughter of Mr. and Mrs. A. F. Nightingale, 1997 Sheridan road, has named June 5 as the date for her wedding to Mr. Vaughn Lee Alward of New Brunswick, Conn. It will be a house wedding, and the bride will be attended by her three sisters, Mrs. W. D. Hess, Mrs. W. J. Abbott, and Mrs. H. M. Angle, the first acting as matron of honor. Mr. Louis Walter will be the best man and there will be four flower bearers, little Miss Mary Owen Doyan of North Dakota and the bride's young nephews, Richard and Chase Hess and Jack Angle.

The annual Easter donation party for the benefit of the Chicago Charity hospital will take place next Thursday at the residence of Mrs. David Rosenheim, 4010 Ellis avenue. The hours will be from 3 to 6 and from 8 to 11 o'clock.

Gen. and Mrs. Wilson of Bozeman, Mont., are the guests of Mr. and Mrs. A. W. Smith, 2131 Monroe avenue. They are en route to Europe to visit their son.

Mr. and Mrs. Richard Walsh and daughter, Miss Ruth Walsh, 4411 Ellis avenue, and Miss Irene K. Boyle are at French Lick springs, where they will remain a fortnight.

Mrs. George P. Whitcomb and Miss Jessica Whitcomb, 3625 Grand boulevard, have returned from a trip to Washington and Atlantic City.

Mrs. George M. Shirk of Brookville, Ind., is visiting her parents, Mr. and Mrs. Andrew Pearson, 4160 Ellis avenue, and will be here until after Easter.

The Lake View Yacht club gave a minstrel show last night at Belmont hall. There was a large audience and the affair was a financial success. The proceeds will go towards repairing quarters for the club, which was organized only a year ago. The program was in charge of Mr. Arthur Thompson.

COURT UPHOLDS PUPILS' PIE.

Decision Leads Counter May Remain in the Robert Waller High School Building.

The pupils attending the Robert Waller high school, Orchard and Center streets, may continue to eat their noon pie at the lunch counter in the building and under protection of the law. This was decided yesterday by Judge Brentano.

Mrs. Winifred Donovan, 265 Center street, sought to restrain the board of education from allowing Donald Fraser to have a restaurant in the building. Principal Oliver Westcott was one of the witnesses.

"I eat at the counter sometimes," said the principal, "but most of the time I go without eating. A couple of apples is enough for any one at noon."

"Pie is tempting, anyhow," observed the court.

"Your honor, if you allow this restaurant to continue in the school, a person might with as much force apply to the board of education to establish a grocery store," said Mrs. Donovan's lawyer, "or an ice cream parlor."

"Well, perhaps there is an ice cream parlor in connection with the lunch counter," said the court.

Then the lawyer intimated that Fraser had secured permission to conduct his restaurant in the school premises through a "pull."

"Well, if that is the case, it is the fault of our political system," said the court.

In summing up the case Judge Brentano said there is no legal grounds upon which he can restrain the board of education from permitting the restaurant to be run.

"For my part," continued the court, "I think it a most commendable idea. As a father, I am glad to know my daughter and other children in schools where like restaurants are conducted, are able to enjoy the privileges they afford."

USES HOT WATER AS WEAPON.

Mrs. John J. Butler Files Suit for Divorce, Alleging Husband Threw Tea and Cocoa.

The favorite weapon of John Joseph Butler when he fell out with his wife has been some hot beverage, according to the bill for divorce filed by Mrs. Butler yesterday in the superior court. Mrs. Butler charges her husband with cruelty.

In January of this year, the bill recites, Butler became angry at the way the dinner table was spread and upset it, dishes and all, with the exception of a cup of hot cocoa. This he reserved to hurl at his wife's head, she alleges, and the aim proving perfect, he is said to have gone on then and completed the destruction of the household goods.

Butler is declared to have made use of knives, furnace shakers, and other instruments as weapons, but to have returned to the hot water soon, when he is said to have emptied a teapot on his wife's head. At Butler's last outbreak, his wife asserts, she was driven out into the cold and dared not return for some hours.

Judge Brentano permitted Mrs. Abbie R. Wakeman and her two children to leave the state under $1,000 bond for her appearance in court when the divorce suits filed by herself and her husband are called. She has been living with Mrs. E. A. Wakeman, her husband's mother, in Berwyn, and presented affidavits to show that conditions there were not pleasant.

Permission was given by Judge Mack to Mrs. Annie McCarthy, 143 Erie street, to retain possession of her two children pending the disposition of her case. Probation officers found her destitute.

WILL LECTURE ON MENINGITIS.

Dr. Frank Billings to Discuss "Spotted Fever" and Dr. Heman Spalding "Smallpox."

Cerebro spinal meningitis will be discussed by Dr. Frank Billings at the last meeting in the popular course of lectures under the auspices of the Chicago Medical society tonight in the public library building. Dr. Heman Spalding of the city health department will lecture on smallpox and vaccination. This will be illustrated by stereopticon views.

"Boro-Formalin" (Elmer & Amend) used as a tooth and mouth wash in the morning leaves the mouth sweet and pure all day.

By George C. Howland, Jeannette L. Gilder, Ella W. Peattie.

AMONG THE NEW BOOKS.

REVIEWS OF CURRENT PUBLICATIONS.

MORE OF GRANT DUFF'S DIARY.

Reviewed by Jeannette L. Gilder, Editor of the Critic.

WITH these two volumes, the thirteenth and fourteenth of the series, Sir Mountstuart E. Grant Duff brings to a close the notes which he began to select from his "DIARY" in 1896 (Dutton). These notes extend from New Year's day in 1851, when, having just taken his degree at Oxford, he had reached Avignon, on his way to pay his first visit to Rome, and end fifty years later with the 23d of January, 1901, when the privy council took the oaths to King Edward VII.

There is no consecutive story in these notes; they simply run on from one date to the next, beginning in January of '96. Sir Mountstuart seems to have recorded everything that he heard in the way of an anecdote, and it is as a series of anecdotes that I propose to notice these volumes.

Mrs. St. Loe Strachey told him that when one of the daughters of Horace Smith was going to be christened the clergyman asked the name of the child. "Rosalind," said the father. "Rosalind, Rosalind, Rosalind!" was the reply. "I never heard such a name. How do you spell it?" "O," was the rejoinder, "As you like it."

A Mrs. Sellar told Sir Mountstuart an amusing account of Henry James' struggles to escape from taking Fanny Kemble to see the "Lady of Lyons."

"'You won't like it,' he said; 'you must not dream of going.' 'I will go,' she said. 'You must and shall take me.' They went, and after about a quarter of an hour she turned furiously upon her companion and said: 'Take me away instantly. What can have induced you to bring me here?'"

Carlyle died in 1881. When the news came to ——, then conducting the greatest newspaper in the world, he exclaimed: "Thank God, he has died in time for the outer sheet!"

Some one told Sir Mountstuart an amusing answer made by old Thomson Hankey many years ago, when some of the young men employed in his business asked if there was any objection to their wearing mustaches. "Not the least," was the reply, "provided you don't wear them in business hours."

The authority for this story of Disraeli is Sir Thomas Sanderson:

"A famous diplomatist once went to see Lord Beaconsfield, conversed with him, and found him agreeable. Soon after the waiter who had shown him up came and asked him for a present. 'But why?' 'Don't you remember?' was the answer. 'I showed you up to Lord Beaconsfield.' 'What of that?' said the other. 'O, sir, after you had gone he did damn me uncommon for telling you he was at home.'"

After Lord Dufferin "laid down his embassy at Rome" he had a personal interview with Pope Leo. His lordship told this to Sir Mountstuart:

"Leo XIII., speaking of Ireland, said: 'It has always been an unhappy country, but I am fond of it. Do you not think a little diete might be good for it?' 'Your holiness,' he replied, 'has evidently not landed property there.' 'No, but how does that affect my question?' said the other. 'Because,' answered Dufferin, 'if you had, the first thing the little diete would do would be to confiscate it.' The pope held up his hands in horror."

John Ruskin took a young girl of 16 to see Carlyle, and asked the sage to talk so that she could understand.

"The prophet at first would do nothing but rail at London laundresses for starching shirts so much that he broke his nails in struggling with his buttonholes. After he had gone on in this fashion for some time Ruskin said to him: 'Now, this little girl has come to hear something interesting. Tell her something she will remember all her life.' 'In that case,' said the seer, 'I had perhaps better talk to her of my own young days,' and he proceeded to describe vividly his father and his father's friends."

Sir Mountstuart vouches for this anecdote of Browning, but it does not sound altogether like him:

"Presently he asked if she knew who he was. 'No,' she replied; 'I did not catch your name when we were introduced.' 'O,' said her companion, 'I am Mr. Browning, the poet, some of whose works I dare say you have read.' 'Yes,' replied the other with some hesitation; 'your wrote "The Jackdaw of Rheims," did you not?'"

Here is a collection of short anecdotes that it would be a pity to miss:

"Herschell told us that an American, asked by his neighbor at dinner the name of a décolleté Russian who sat opposite, replied: 'O, don't you know? She is the Countess Chemisoff, née Alloff.'"

"Mr. St. Loe Strachey mentioned a quick reply of Mr. Raleigh of All Souls'. There had been talk at Magdalen about throwing a notorious person into the river. Some one protested against such a proceeding as quite illegal. 'Yes,' said Mr. Raleigh, 'distinctly illegal under the rivers pollution act.'"

"The bishop of London told one excellent anecdote. An American speaking of the game of whist said: 'I had once all the thirteen trumps in my own hand, and I only won one trick.' 'How did that happen?' said the person to whom he spoke. 'Well, in this way, sir. My partner played an ace the first hand, I trumped it, and he shot me!'"

A clergyman of the Irish establishment once said to Father Healy: "I have come to the conclusion that there is not much difference, after all, between the Protestant and the Catholic religions. I have been fifty years in this world, have studied these subjects a great deal, and am convinced of that.'

"'Most certainly,' said the other, 'you won't be fifty minutes in the next world without finding out that you are quite mistaken.'"

Sir Mountstuart visited Broadway, that most fascinating of English villages, where he met Mme. Navarro—Mary Anderson. She told him that no one who had not lived much behind the scenes could have any idea how utterly, hopelessly wearisome it was to live in a world where all things, from the sun and moon downwards, were shams. Mention is also made of the garden of Mrs. Millet, the wife of the American painter, at Broadway, which is described as "a delicious tangle of beautiful things."

A new book by Jack London, "WAR OF THE CLASSES" (Macmillan) will be published in the course of a few days. It is well known that Mr. London is a socialist as well as a novelist, and in this book he gives us the why and wherefore of his belief. In an interesting preface he tells us that when he was a youngster he was looked upon as a weird sort of creature because he was a socialist. That was nine or ten years ago. He was called in his native town a "red shirt," a "dynamiter," and an "anarchist." And he says "really decent fellows, who liked me well, drew the line at my appearing in public with their sisters." But times have changed, and now he finds people who are not called "red shirts" or "dynamiters" advancing views much like his own. It was not he who had changed but the times. For several years socialism in the United States, according to Mr. London, has been respectable—"a sweet and beautiful Utopian dream, in the bourgeois mind, yet a dream, only a dream. During this period, which has just ended, socialism was tolerated because it was impossible and nonmenacing. Much of its thunder had been stolen, and the workingmen had been made happy with full dinner pails. There was nothing to fear. The kind old world spun on, coupons were clipped, and larger profits than ever were extracted from the toilers. Coupon clipping and profit extracting would continue to the end of time. These were functions divine in origin and held by divine right. The newspapers, the preachers, and the college presidents said so, and what they say, of course, is so—to the bourgeois mind."

Mr. London does not deny that socialism is a menace. "The average member of the capitalist class, when he discusses socialism, is condemned an ignoramus out of his own mouth. He does not know the literature of socialism, its philosophy, nor its politics. He wags his head sagely and rattles the dry bones of dead and buried ideas. His lips mumble mouldy phrases, such as 'Men are not born equal and never can be,' 'It is Utopian and impossible,' 'Abstinence should be rewarded,' 'Man will first have to be born again,' 'Co-operative colonies have always failed,' and 'What if we do divide up? in ten years there would be rich and poor men such as there are today.'"

The capitalist, he insists, knows nothing about socialism, but it is time that he did, and in the essays that form this volume he tells the story. If the capitalist reads Mr. London's book he will at least know how one socialist defines his cause. The book is personal, egotistical, entertaining. All socialists will agree with it, and all capitalists will disagree with it. It is Utopian, but as one man's point of view, and that man an interesting personality, the book is entertaining.

The last chapter explains how the writer became a socialist, and how he changed his mind about certain things.

JEANNETTE L. GILDER.

AMONG THE "FRIENDS."

"The Quakeress," a Romance of Pennsylvania, by Max Adeler.

If any one should know the Quakers it is Charles Heber Clark (Max Adeler), for he has lived among them all his life, and his novel, "THE QUAKERESS" (John C. Winston company, Philadelphia), is the result of a long and careful study of the sect. He has undertaken the portrayal of phases of life among the Pennsylvania Friends. There are but four Quakers in the book, the other characters, of which there are not more than four or five, representing "the world's people," who are involved, by the incidents of the tale, with the members of the society.

The characters represent Friends of several types, the two principal personages being a lovely young girl and a sturdy young farmer who has the wealth gathered by forefathers who were not indifferent to worldly matters while holding steadfastly to the requirements of righteousness. He is a true Friend in that he has a highly spiritual nature that sternly disregards everything sensuous in religion. The girl with whom his fortunes are linked has, on the other hand, exquisite sensitiveness to the influence of exterior influences, like that exerted by music, to which the Friends are disposed to be indifferent. The man would be her lover, but she becomes involved with a youth who belongs to "the world's people," and the story revolves about the fortunes of these claimants for her affections.

The incidents of the tale occur, for the most part, in the Schuylkill valley, just north of Philadelphia—a region which, for loveliness of hills and valleys and flowing waters, is unsurpassed upon the Atlantic seaboard.

Spring Fashion Number of Vogue.

The spring fashions number of Vogue proves that this publication still maintains its position as a leader in everything that is smart and fashionable. Besides the large amount of space devoted to fashions there are still many pages given over to other matters of interest to up to date people. There are over 100 pages of illustrated letter press. The cover is a pretty lithograph of wisteria purple and daffodil yellow.

Italians in America.

Elliot Lord of the census bureau, J. J. D. Trenor of the New York board of trade, and S. J. Barrows of the New York prison association have united in preparing "The Italian in America," a book showing how the Italian immigrant in this country has prospered in agriculture, fruit raising, and other industries. In view of recent recommendation of the Italian as a suitable settler for the south, the book is significant (B. F. Buck & Co., New York.)

McCullough and Spiritualism.

A belated biography is that of "John McCullough," by Susie C. Clark. The author, who is a spiritualist, believes that the late tragedian is still a force to uplift humanity (Murray & Emery company, Boston.)

RECENT NOVELS BY AMERICANS.

Reviewed by Ella W. Peattie.

WELL, well, still the novels come! Novels gay and novels gloomy, novels wise and novels sevenfold foolish, novels much needed, and novels completely superfluous!

One of the original and stirring ones is "THE SMOKE EATERS," written in terse, graphic English by Mr. Harvey J. O'Higgins, a newspaper man, who has brought to his work the fictional perception, and who has retained in his book that happy quality of newspaper writing which makes the extraornate word an offense. "The Smoke Eaters" are, it is unnecessary to say, the city firemen, and the group chosen by Mr. O'Higgins are the members of hook and ladder company No. 0 of New York City, concerning whom ten strong tales are told. The work is of that descriptive sort that the trained newspaper reporter can do better than any one else in the world—that he can do much better than his journal usually permits him to do it. Mr. O'Higgins has written of the battle between men and flames, of the heroisms, the rivalries, treacheries, devotions, and defeats of these men whose sacrifices to duty the public is prone to take as a matter of course. Human nature is strong in these men who go unreflectingly into danger, and Mr. O'Higgins has not been afraid of making the flavor as pungent or even as flagrant as nature herself has done. After the psychological complexities of the highly feminized story, these breathless tales of men, good and bad, who do valorous work with no fuss or fume, has the effect of clearing the atmosphere like a good thunder storm. (The Century company.)

Another group of related short stories written for men is "THE SLAVES OF SUCCESS," by Elliott Flower. These stories deal with Illinois politics, and tell with brevity and disheartening realism the miserable tale of state government. The pulling of the wires appears to be a complex business, and Mr. Flower has, as a newspaper man and as the son of a woman of great ability who endeavored to serve her city and her state disinterestedly for many years, had excellent opportunities for observation. He has told his stories in a simple and natural way, and his climaxes have not been forced, but have been attained by means so natural and inconspicuous that at first glance the reader almost misses the point of them. It is a curious coincidence that in these ultra masculine tales of "The Smoke Eaters" and "The Slaves of Success," Mr. O'Higgins and Mr. Flower should have reserved the one sentimental story in each respective volume till the end. (L. C. Page & Co., Boston.)

Of the emphasized feminine type is "THE OPAL," published—from a sort of publisher's coquetry, it would seem—anonymously by Houghton, Mifflin & Co. The author, whoever she may be, is obviously accustomed to good dinner conversation, and though the story is crudely done and the conclusion lame, yet the atmosphere of witty drawing rooms pervades the volume. The character delineation is not subtle, but it is diversified and entertaining.

The Opal is the pseudonym of a woman of changing moods and vibrant sympathies, whose infirm will is the cause of her own moral ruin and of the lasting unhappiness of those who love her most. As a foil to her, there is a sharp tongued, plain featured woman who makes eventually the uttermost sacrifices for her beautiful and unstable friend. There are two men in the story, one the tempter and victor, the other the hero and the victim of the "Opal's" wiles. The book is clever, abrupt, and immaterial. It conveys the idea that the writer must be a brilliant if startling conversationalist.

"A MADCAP CRUISE" is a charming little tale by Mr. Oric Bates, the son of Arlo Bates, the poet. This is the first literary attempt of young Mr. Bates, who is, indeed, still a student at Harvard. He is, it is said, a good deal of an athlete, an enthusiastic yachtsman, and a brilliant student. Evidence is borne in the book to all of these interesting facts. The story is of a young man who, being forbidden to follow the lady of his devotion to Europe, confiscated his uncle's yacht, crew, and stores, and ran over to Italy. Storms overtook him, he fell into the clutches of a domineering collector of antiques, who involved him in difficulties with the customs officers, and altogether the cruise was one which never permitted the hero and his chosen friend to suffer from boredom. All comes right in the end, and the hero learns a lesson or two. The coast of Maine, as well as the Mediterranean shores, are well described; and there is a tornado which almost takes away the breath of the reader. It is a good, honest, pleasing amateur attempt, written in the spirit of the amateur—which, as Mr. Bliss Perry has pointed out, is high praise. (Houghton, Mifflin & Co.)

Mr. Andy Adams, the cowboy, has written his third work of semi-fiction, "THE OUTLET," the story being that of the driving of the Texas steers to the north, the wintering of them there, and the disposing of them in the markets. Mr. Adams is so interested in his subject, so completely master of it, so simply pictorial in his expressions, that the reader, even against his will, is swept into the narrative. Flood and blizzard, and all the exigencies of the long trail are depicted faithfully. Mr. Adams is a sort of Remington with his pen, and that peculiar, unnatural school-like quality which marred the directness of his first book has disappeared. There seems to be no effort put forth in the writing. It is an unvarnished but a stirring tale, and he who wishes to know the truth about the cattle country can learn it here. (Houghton, Mifflin & Co.)

ELLA W. PEATTIE.

LEONIDAS HUBBARD JR.'S EXPLORING EXPEDITION TOLD BY HIS SURVIVOR.

The Lure of the Labrador Wild

Original Maps and Illustrations, net, $1.50. DILLON WALLACE

"Here is a record that holds one, as fiction never would, of suffering faced and heroism shown by men who did not fail each other."—*N. Y. Evening Sun.*

"A chronicle of high, noble purpose and achievement; appeals to the finest, best, and most virile in man."—*Review of Reviews.*

"Possesses more of human interest than scores of volumes of imaginative adventure and romance of the wild."—*Chicago Evening Post.*

THREE EDITIONS IN THREE WEEKS

NORMAN DUNCAN'S
Doctor Luke OF THE Labrador
Saturday Evening Post—"There is enough power in this little volume to magnetize a dozen of the popular novels of the Winter."
4th EDITION. $1.50.

SECOND EDITION
Dr. Grenfell's Parish:
The Deep Sea Fishermen
By NORMAN DUNCAN
Illustrated, net $1.00.
"It is a series of sketches of Grenfell's work in Labrador; 'studies' we might call them, to borrow a word from the artist's nomenclature; full of life and color. It is a strange land, and a strange people, and a strange life; a very rare picture the author has given of a very rare man; a true story of adventure which we should like to see in the hands of every man of whatever age who still retains anything of a boyish heroism in his soul."—*Outlook.*

RALPH CONNOR'S
The Prospector
"It far surpasses its predecessors. A novel so tense that one grinds his teeth lest the sinews should snap, ere the strain is released."—Chicago Tribune.
105th 1,000. $1.50.

By W. J. DAWSON
The Evangelistic Note
12mo, Cloth, $1.25 *net*
"Wholesome in its optimism, discriminating in selection of themes, versatile in illustration, powerful in directness and import—a new and distinct type of evangelistic preaching."—The Congregationalist.

MALCOLM J. McLEOD
Author of "Heavenly Harmonies."
The Culture of Simplicity
Cloth, *net* $1.00
"The first suspicion of imitation is quickly dispelled. The book stands on its own merits. More vivacious, more practical than Charles Wagner's book. It explains more clearly how the life may be lived."—Congregationalist.

SECOND EDITION
The Harvest of the Sea
A tale of both sides of the Atlantic.
By WILFRED T. GRENFELL
Illustrated, net $1.00.
"Dr. Grenfell tells, in fiction form, but with strict adherence to fact, how the mission to deep sea fishermen came to be founded among the fishing fleets that frequent the Dogger Bank that figured prominently in the recent international complication. It is a story rich in adventure and eloquent of accomplishments for the betterment of the men."—*N. Y. Tribune.*

CHARLES M. SHELDON
Author of "In His Steps."
The Heart of The World
Cloth, $1.25.
"The best thing about the book is the thing now most needed—the irenic, evangelic spirit of human sympathy that it aims to generate between the churches and labor."—Outlook.

SIDNEY L. GULICK, D. D.
Author of "Evolution of the Japanese."
The White Peril in the Far East
A study of international significance of the Russo-Japanese war.
Cloth, net $1.60.
"A concise, clear, and comprehensive presentation of the national and international interests involved in present movements and tendencies, viewed as growing from the past."—Outlook.

FLEMING H. REVELL COMPANY
Chicago, 63 Washington-st. New York, 158 Fifth-av.

CHARLES SCRIBNER'S SONS
PUBLISH TODAY
Following the Sun-Flag
A Vain Pursuit Through Manchuria.
By JOHN FOX, JR.
An entertaining and picturesque account of experiences in Tokio and Manchuria told with much humor, keen appreciation of character and great literary charm.
$1.25 net (postage extra)

Important New Books

ITALIAN LETTERS OF A DIPLOMAT'S WIFE — By MARY KING WADDINGTON
"These are the clever letters of a clever woman—all the more readable because she is an American woman with a keen vision, sense of proportion, and the humor of her native land."—*Chicago Inter Ocean.*
With 24 full-page illustrations. $2.50 net (postage 20 cents)

ICONOCLASTS: A Book of Dramatists — By JAMES HUNEKER
"No one having read the opening essay will lay it down until the final judgment on Maeterlinck is reached."—*Boston Transcript.*
$1.50 (postage 13 cents)

THE ORCHID — By ROBERT GRANT
A brilliant and entertaining story of American society.
Illustrated in color. $1.25

SHINING FERRY — By A. T. QUILLER-COUCH
"It is a singularly picturesque tale and one that could not fail to interest any reader."—*The Evening Sun.* $1.50

AT CLOSE RANGE — By F. HOPKINSON SMITH
"In fact these simple tales contain more of the real art of character drawing than a score of novels of the day."—*N. Y. Evening Post.*
Illustrated. $1.50

TWELVE STORIES AND A DREAM — By H. G. WELLS
Stories comic, tragic and prophetic told with great power. $1.50

CHARLES SCRIBNER'S SONS

Lilian Whiting's New Book
THE OUTLOOK BEAUTIFUL
Miss Whiting's new book deals with the mystery of death and the relations between life that is now and that which is to come.
Contents: The Delusion of Death; Realize the Ideals; Friendship a Divine Relation; The Ethereal Realm; The Supreme Purpose of Jesus; An Inward Stillness; The Miracle Moment.
By LILIAN WHITING, author of "The World Beautiful," "The Life Radiant," "Boston Days," etc. 16mo. Decorated cloth, $1.00 *net.* (Postpaid $1.08). White and gold, $1.25 *net.* (Postpaid $1.35).

THE VISION OF ELIJAH BERL
A powerful American novel dealing with the beginnings of Orange growing in California by irrigation, with abundant love interest.
By FRANK LEWIS NASON, author of "To the End of the Trail," etc. 290 pages. 12mo. $1.50.

PSYCHE, A Romance of the Reign of Tiberius
A strong and faithful portrayal of Rome of the period, with a charming Greek dancing maiden for the heroine.
By WALTER S. CRAMP. Illustrated by W. T. Benda. 223 pages. 12mo. $1.50.

Published by LITTLE, BROWN & CO., BOSTON At all Booksellers

SECOND EDITION.
MORAL EDUCATION
By EDWARD HOWARD GRIGGS.
"Everyone who owns and reads Stanley Hall's monumental work on 'Adolescence' will want to own and read Griggs' 'Moral Education.' And the wise parent who cannot have both books will choose the latter because of its more immediate availability in child training and its soundness and informed conservatism."—The Church Standard.
323 pp., 5¼x7¼; cloth, gilt top, $2.00 net; postage 12 cts. Send for circulars of this and other books by the same author.
B. W. HUEBSCH, Publisher, New York.

Just Published
Max Adeler's New Book
A thrilling story of war time in Maryland and the Schuylkill Valley. An attractive young Quaker girl, a dashing Southerner, and a sturdy Quaker suitor.
"The Quakeress"
More than one million copies of Max Adeler's "Hurly Burly" and "Captain Eliott" have been sold.
Illustrated in color by Orson Gross.
At all Booksellers.
The John C. Winston Co., Publishers, Philadelphia.

The Momentum ...of 82 YEARS' Progressive EXPERIENCE Combined with HIGH IDEALS is the *force* which has carried the
Chickering
PIANO to the highest degree of excellence.
Chickering Pianos are made only by Chickering & Sons, Boston, and are sold in Chicago only by
CLAYTON F. SUMMY CO.
220 WABASH AVENUE.
CHICKERING, KURTZMANN, MATHUSHEK AND GABLER PIANOS.
We Sell all Pianos at Definite Prices.
Publishers and Importers of Music. Dealers in Music of the better class.

STOKES
ROSE OF THE WORLD
The New Novel by
AGNES and EGERTON CASTLE
With illustrations by HARRISON FISHER and CLARENCE F. UNDERWOOD.
Recently published Serially with great success in the SATURDAY EVENING POST.
A romance of rare sympathy and insight; of love triumphant over insuperable obstacles, even the grave itself. The interest shifts rapidly from the active mystery of India to the sweetness of English home life. A story not only to be read, but to be remembered long afterward.
12mo, Cloth. $1.50 At all Booksellers
STOKES

CROSS COUNTRY LINES UP.

WALL STREET EXCITED OVER TRANSCONTINENTALS.

Union Pacific, St. Paul, New York Central, and Northern Securities Itself on Curb, Advance, the Last Named to 180—Industrials Inclined to Move Slowly, but Many Minor Stocks Enjoy Temporary Strength—Bonds Irregular.

(BY A SPECIAL CORRESPONDENT.)

NEW YORK, April 14.—[Special.]—Railroads related to Northern Securities figured in quite a flurry today, especially Union Pacific, St. Paul, New York Central, and, in the curb market, Northern Securities itself. The last named stock bounded up to the neighborhood of 180. Great Northern preferred closed at 315@320, with no sales, the last sale having been at 322. The volume of transactions and the movement of prices in the general railroad list was moderate and the greatest of the price movement was not wide.

In the industrial department there was an effective supplement to the striking movements in the transcontinental group. In this department also the most prominent high grade industrials, and especially United States Steel preferred, are inclined to move narrowly. Of industrials of a minor class, however, there is a long list which made advances during the day of all the way from 1 to 3 or 4 points.

The irregular closing left prices not far below the best of the day. Bonds were irregular. Total sales, par value, $4,475,000. United States bonds were all unchanged on call.

Money on call firm, 2@2½%; closing bid, 2½; offered at 2. Time loans easy and dull; 60 days, 2½ per cent; 90 days and 6 months, 3@3½%. Close: Prime mercantile paper, 3½@4½ per cent. Sterling exchange steady, with actual business in bankers' bills at 486.10@486.15 for demand and at 484.25@484.50 for 60 day bills. Posted rates, 485 and 487. Commercial bills, 484¾. Bar silver, 51½. Mexican dollars, 44½. Government bonds steady. Railroad bonds irregular.

NEW YORK STOCK TRANSACTIONS.

Description.	Sales.	Open.	High.	Low.	Closing April 14.	Closing April 15.
Allis-Chalmers	600	12¾	13¼	12¾	13¼	13
Do pfd	800	61¼	61¾	60¾	60¾	60¾
Amal. Copper	105,500	87	89¾	86¾	89¾	88
Am. Car & Fdy	4,400	29¾	30¾	29¾	30¾	29¾
Am. Cotton Oil	400	51	52	51	52	51½
Am. Ice Securities	1,500	21¾	22¾	21¾	22¾	21¾
Am. Linseed Oil	1,200	16¾	17¼	16¾	17¼	17
Do pfd	100	42	42	42	42	42
Am. Locomotive	2,400	27¾	28¾	27¾	28¾	28¼
Am. Smelting	61,600	122	125¾	121¾	125¾	124¾
Am. Smelting pfd	1,000	104	104	104	104	104
Am. Sugar	400	131	134	131	134	133
Am. Tel. & Tel.	1,200	134¼	135	134¼	135	134¾
Am. Tobacco	1,200	104¼	104¾	104¼	104¾	104¾
Am. Woolen	40,000	27¾	28¾	27¾	28¾	28¼
Do pfd	1,200	107¼	108¾	107¼	108¾	108¼
Anaconda	1,200	42¾	43¾	42¾	43¾	43¼
Atch., Top. & S. Fe	1,100	100	102	100	102	101¾
Do pfd	100	103	103	103	103	103
Atl. Coast Line	41,200	150	154	150	154	153
Balt. & Ohio	1,100	109	110	109	110	110
Can. Pacific	1,000	156½	158	156½	158	157¾
Ches. & Ohio	600	50½	51	50½	51	50¾
Chi. Gt. Western	5,400	20¾	21¾	20¾	21¾	21¾
C., M. & St. Paul	18,400	174½	179	174½	179	178
Den. & Rio Grande	800	34¾	36¾	34¾	36¾	36¼
Do pfd	200	87¾	88¾	87¾	88¾	88¾
Erie	1,200	37¾	38¾	37¾	38¾	38¼
Do 1st pfd	1,000	72	73	72	73	72¾
Do 2d pfd	70	72¾	73	72¾	73	72¾
Illinois Central	1,000	147½	148½	147½	148½	148
Louis. & Nashville	14,600	117	120	117	120	119¾
M., K. & T.	2,000	33¾	34¾	33¾	34¾	34¾
N. Y. Central	162,100	179½	182	179½	182	181¾
Nor. & West.	1,000	67¾	68¾	67¾	68¾	68¾
Ont. & West	600	61¾	62¾	61¾	62¾	62¾
Pennsylvania	72,100	142¾	144¾	142¾	144¾	144¾
Reading	42,800	97¾	99¾	97¾	99¾	99¾
Do 1st pfd	400	81	81	81	81	81
Do 2d pfd	46	86	86	86	86	86
Southern Ry	2,000	30¾	31¾	30¾	31¾	31¾
Do pfd	200	85¾	85¾	85¾	85¾	85¾
Southern Pacific	69,100	67¾	69¾	67¾	69¾	69¾
Union Pacific	139,600	178¾	180¾	178¾	180¾	180¾
Do pfd	1,000	93¾	94	93¾	94	94
U. S. Steel	35,200	32¾	33¾	32¾	33¾	33¾
Do pfd	100	100¾	100¾	100¾	100¾	100¾
Wabash	2,200	23	24	23	24	24
Do pfd	45	45	47	45	47	47

Consols, 90 15-16; New York equivalent, 90¾.

CHICAGO LIVE STOCK MARKETS.

The cattle market at the stockyards yesterday recovered from the easier conditions on Thursday and prices returned close to the level on Wednesday. The bulk of the steers gained 10c. Exporters were active buyers and a load of good steers sold at $5.75. Butcher cattle were steady. Canners and cutters sold more readily.

RECEIPTS AND SHIPMENTS.

Receipts—	Cattle.	Calves.	Hogs.	Sheep.
Friday, April 14	3,000	700	28,000	5,000
Yesterday	18,000	1,500	43,000	22,000
Cor. week last year	50,000	9,372	106,716	71,833
Friday, April 14	3,000	60	24,000	5,000
Estimated today	20,000	700	45,000	25,000
Cor. week last year	28,247	222	58,358	34,619

Receipts of year to date, with comparisons, follow:

	Cattle.	Hogs.	Sheep.	Calves.
1905	583,912	2,917,758	1,107,567	31,008
1904	626,057	2,812,258	1,107,567	27,759
Increase	57,495	57,893	123,344	3,249
Decrease				

Cattle.

The cattle trade was slow early in the day, but the demand became more active and prices climbed. Quotations:

Good to fancy steers	$5.40@6.75
Fair to good steers	5.00@5.35
Good to medium steers	4.60@4.90
Inferior to common steers	4.20@4.60
Good to fancy cows and heifers	4.40@4.75
Fair to good cows and heifers	3.90@4.30
Good to choice stockers	4.25@5.25
Fair to choice stockers	3.10@4.00
Good cutting and fair beef cows	3.25@3.75
Common to good canning cows	1.60@2.40
Bulls, poor to choice	2.00@4.50
Calves, common to fair	3.00@5.50
Calves, good to fancy	6.10@6.75

Hogs.

Liberal offerings brought hog values down. Quotations:

Good to choice shipping	$5.50 @5.60
Fair to choice butcher weights	5.50 @5.65
Good to choice heavy mixed	5.40@5.50
Fair to good heavy packing	5.47½@5.55
Light mixed	5.45 @5.60
Good to choice 300@220 lb weights	5.50@5.65
Fair to good pigs, 65@100 lb wts	4.80 @5.35

HOG PURCHASERS.

Anglo-Amer	2,100	Swift & Co	2,900
Armour & Co	4,600	S. & S.	1,800
Boyd, L. & Co	900	Small packers and butchers	800
Continental	700		
Hammond & Co	500	Total	17,000
Morris & Co	1,600	Shipped to-night	5,000
N. Morris & Co	1,500	Left unsold	4,000

Sheep and Lambs.

Sheep and lambs showed little activity, although values were fairly steady. Quotations:

Choice to fancy wethers	$5.60@6.00
Medium to good wethers	5.10@5.50
Fair to fancy ewes	5.00@5.75
Culls, bucks, and tail end stock	3.00@5.00
Yearlings, fair to choice	6.50@6.90
Choice to prime native lambs	7.00@7.60
Medium to good native lambs	6.75@6.95
Fed western lambs	6.00@7.80
Clipped wethers	5.00@5.50
Clipped yearlings	6.00@6.75
Clipped lambs	6.50@6.90
Clipped ewes	4.50@5.15

Live Stock Markets Elsewhere.

NEW YORK, April 14.—Beeves—Receipts, 4,305; steers full steady, bulls shade lower, cows 10@25c lower; about all sold. Calves—Receipts, 272; active and 25@50c higher; all sold. Sheep and lambs—Receipts, 5,443. Hogs—Receipts, 3,793; market 15@25c lower.

ST. LOUIS, Mo., April 14.—Cattle—Receipts, 1,000, including 400 Texans; market steady. Hogs—Receipts, 4,500; market steady to 5c lower. Sheep—Receipts, 900; market steady.

SOUTH ST. JOSEPH, Mo., April 14.—Cattle—Receipts, 971; steady to 10c lower. Hogs—Receipts, 4,600; steady to 5c lower. Sheep—Receipts, 4,200; slow; steady to 10c lower.

OMAHA, Neb., April 14.—Cattle—Receipts, 2,500; market steady. Hogs—Receipts, 7,000; market lower. Sheep—Receipts, 1,000; market steady.

FAIR RUN OF STRAWBERRIES IN.

There were few changes in prices on South Water street. Strictly fine were meeting a better demand and offerings were light. There were more green vegetables offered, and prices averaged lower. Butter and eggs about steady.

DAIRY PRODUCTS.

Eggs, extra fine, 30 doz per case fresh	18@—
Do prime fresh	17@—
Do at mark, general receipts, cases included	16@—
Do, cases returned	15@—
Butter, creamery, extras	30c
Firsts	29@29½c
Seconds	24@25c
Dairies, Coolers	26c
Packing stock	18@20c
Cheese, twins	13@14c

FRUITS.

Oranges, box	$1.50@2.85
Strawberries, 24 qts	$2.50@3.50
Jars, 24 qts	$1.00@1.50
Apples, 1 bu	20c@$1.65
Do bris	$1.60@2.75
Cranberries, per bri	$4.00@4.25
Bananas, per bunch	80c@$1.75
Lemons, per box	$1.50@2.00
Pineapples, per case	$4.00@4.25

POULTRY AND GAME.

Live turkeys	14c
Live chickens	12c
Broilers	15c
Live ducks	12@13c
Live geese, per doz	$4.00@7.00
Capons	14@15c
Dressed chicken	13@13½c
Dressed turkeys	18@19c
Snipe, per doz	50c@$1.50
Plover, golden	$1.50
Yellow leg	$1.40@1.50

VEGETABLES.

Asparagus, per doz	$1.25@2.50
Beets, new, per bri	$1.00@4.00
Cabbages, new	$1.50@2.00
Potatoes	35@39c
Delaware, bri	$1.00@1.75
Onions, per bu	50c@$1.10
Beans, hand-picked	$1.45
Lettuce, head, per doz	$2.00@4.50
Do leaf, per case	75c
Cucumbers, doz	$1.00
Rhubarb, box	30@40c
Tomatoes, per case	$2.00@3.00
Spinach, bushel	40@75c
String beans, per box	$1.50@2.50

VEAL.

60@90 lbs	6@7c
90@120 lbs	7@8c
Choice	8c
Choice and heavy	7@8c

EXPRESS STOCKS.

Adams	240	United States	129@132
American	230	Wells-Fargo	245@250

GOVERNMENT BONDS.

United States 2s, registered		104¾	@105
United States 2s, coupon		104¾	@105¾
United States 3s, registered		104¾	@104¾
United States 3s, coupon		105¼	@105¾
United States 4s, small		103¾	
United States 4s, registered		104¾	@105¼
United States 4s, coupon		104¾	@105¾
United States 4s, new, registered		132	@132¾
United States 4s, new, coupon		132¾	@133¼
District of Columbia 3.65s		119	@120
United States Philippine 4s		100	@—

NEW YORK BOND SALES AND QUOTATIONS.

$1000 Am Cot Oil 4½s	100	$1000 Met C conv 6s	77¾@78
$2000 Am Spts 1st 6s	95	$5000 do 1st 5s	114¾
$2000 Am Tob 6s	114¾@115	$2000 TUNNEL R 4½s	98¾
$2000 do 4s	102¾@103	$5000 MC&T 4s	91
$1000 Atch 4s	102¾@103	$5000 MP 6s of 1937	107
$5000 Atch Adj 4s	102¾@103	$5000 M&EC 1st 4½s	107¾
$5000 do adj 4s	85¾@86	$5000 do gen 4s	88¾@89
$5000 ATL 4s	101¾	$5000 M&O new 6s	120
$2000 B&O 4s	103	$5000 do 4s	88
$400 Bk Tr 2½s	80@—	$5000 Mass 4½s	88½

GOOD OUTLOOK FOR TRADE

DUN & CO. REPORTS MORE ENCOURAGING CONDITIONS.

Crop Report Is Unusually Good—Increased Use of Money and Further Broadening of Demands Upon Productive Branches Favorably Affect Business Situation Generally in the Chicago District—Building Construction Shows Notable Advance.

The weekly review of trade in the Chicago district published by the R. G. Dun & Co. mercantile agency will say:

An unusually good official crop report, increased use of money, and further broadening in demands upon productive branches have been encouraging developments and favorably affected the business situation generally. A material addition to activity was derived from the opening of lake traffic and a large initial water movement of necessary raw material. Contrasted with a year ago, labor is better employed at good wages, current disputes being fewer and working agreements well assured.

Reports from the leading manufacturing interests emphasize recent favorable opinions as to the outlook. Capacity is fully engaged for months ahead in heavy machinery, car building, implements, and foundry work, while bookings in iron and steel obviate an accumulation of surplus product this year. Building construction shows notable advances, and new enterprises are numerous, involving large outlays. Receipts of lumber were 46,236,000 feet, against 26,758,000 feet last week, and 35,437,000 feet a year ago.

General Demand for Commodities.

Commodities under the influence of improved general demand and easier transportation now are under widespread consumption. Additional gains are seen in railroad earnings, reflecting clearly augmented movement. Mill and furnace products are being forwarded in remarkable volume and late shipments of general merchandise to the interior were greater than a year ago.

Country advices indicate that farm work is advanced several weeks earlier than usual and this has given decided impetus to trading. Jobbers' sales have exceeded the total of a year ago in most of the staple lines, dry goods, footwear, and clothing leading. Road salesmen continue turning in satisfactory orders for warm weather goods, and reassortments frequently are called for. Local retail trade steadily is extended in seasonable wares, the fashionable lines of apparel being in excellent request.

Bigger Operations on Board.

Board of trade operations improved in magnitude, breadstuffs and provisions exhibiting more firmness on increasing demands. Receipts of grain, 6,555,974 bushels, were unexpectedly heavy and compared with 4,294,173 bushels last week and 3,890,959 bushels a year ago. Shipments were the heaviest of any week during the last seven months, these reaching 4,765,025 bushels, an increase of fully 100 per cent over corresponding week last year.

Bank clearings, $190,553,983, exhibit a gain of 14.1 per cent over the corresponding week last year. Money was in wider request and the discount rates for choice commercial paper held steady at 4½ per cent.

Failures reported in the Chicago district were twenty-five, against twenty-nine last week and thirty a year ago.

Heavy Demand in All Lines.

New York, April 14.—R. G. Dun & Co.'s weekly review of trade tomorrow will say:

Good news still predominates in trade and industry. Easter business is of large volume; dry goods, clothing, footwear, and all lines of wearing apparel reporting an unusually good demand, and shipping departments are taxed to their full capacity in many cases.

Treasury shipments of small change to the interior largely exceeds the amount in transit a year ago. Car blockades are few, owing to the favorable weather, although traffic is heavy, as shown by railway earnings for the first week of April, 10.9 per cent larger than last year. Prices of commodities declined 2.7 per cent during March.

Failures this week numbered 214 in the United States, against 225 last year, and twenty in Canada, compared with sixteen a year ago.

Western Orders Good.

Bradstreet's tomorrow will say: Spring trade at wholesale apparently has passed its zenith, but reorders, especially at the west, are unusually good. Building and building material are active.

Wheat, including flour, exports for the week ended April 13, are 1,502,303 bushels, against 886,017 bushels last week. Corn exports for the week are 2,299,767 bushels, against 306,347 bushels last week. From July 1 exports of corn are 68,144,951 bushels, against 48,113,514 bushels in 1904.

Bank Clearings of Week.

The following table, compiled by Bradstreet, shows the bank clearings at the principal cities for the week ended April 13, with the percentage of increase and decrease as compared with the corresponding week last year:

		Pct. Inc.	Pct. Dec.
*New York	$3,040,625,841	77.6	
*Chicago	190,262,813	6.3	
*Boston	151,360,710	20.0	
*Philadelphia	131,360,710	20.0	
St. Louis	61,108,348	11.5	
Pittsburg	56,000,000	1.8	
*San Francisco	34,550,604	25.9	
Cincinnati	25,271,850	1.6	
Baltimore	23,186,251	16.1	
*Kansas City	23,919,030	8.8	
*New Orleans	16,859,205	5.7	
*Minneapolis	16,195,196	15.9	
*Cleveland	16,495,268	1.6	
Louisville	12,217,900	15.8	
Detroit	11,261,892	15.8	
*Milwaukee	8,205,527	12.3	
Omaha	8,161,167	7.9	
Providence	7,046,400	10.3	
*Los Angeles	9,541,697	40.8	
*Buffalo	6,187,156	6.0	
Indianapolis	6,083,505	5.9	
St. Paul	5,776,881	2.4	
Memphis	6,890,229	14.7	
St. Joseph	4,624,000	1.8	
Richmond	4,164,449		16.8
Denver	6,886,679	54.2	
Columbus	5,098,800	9.0	
Seattle	5,761,000	97.0	
Washington	5,342,843	20.1	
Savannah	3,230,477	24.3	
Albany	3,221,716	1.6	
*Portland, Ore	4,723,044	51.2	
Fort Worth	5,450,979	38.7	
Toledo, O	4,074,456	10.6	
Atlanta	3,761,143	19.4	
Salt Lake City	3,156,644	20.5	
Rochester	3,103,527	26.3	
Peoria	2,845,000	7.2	
Hartford	3,388,774	35.0	
Nashville	3,367,401	20.6	
Spokane, Wash	3,262,000	29.4	
Des Moines	2,972,833	7.5	
Tacoma	2,902,889	73.5	
New Haven	2,877,000		5.1
Grand Rapids	2,714,642	20.4	
Norfolk	1,930,505	4.5	
Dayton	2,097,850	12.2	
Portland, Me	2,761,000	20.7	
Springfield, Mass	1,932,627		6.3
Augusta, Ga	1,815,871	20.5	
Evansville	1,691,241	20.2	
Sioux City	1,709,667	11.7	
Birmingham	1,981,695	20.9	
Syracuse	1,396,900	10.1	
Worcester	1,742,000	47.7	
Knoxville	1,142,703		1.1
Charleston, S. C	1,305,998	12.7	
Wilmington, Del	1,210,984	17.7	
Lexington, Ky	1,210,784	*17.1	
Wilkesbarre	974,916	4.6	
Davenport	1,136,208	11.4	
Little Rock	1,270,000	19.2	
Topeka	1,070,468	18.0	
Chattanooga	1,022,451	20.2	
Jacksonville, Fla	1,200,000	41.5	
Galveston, Mich	910,938		10.5
Springfield, Ill	892,136	17.0	
Fall River	886,473	13.1	
Wheeling, W. Va	886,000	10.8	
Macon	900,000		44.1
Helena	822,602		1.2
Lexington	812,000		1.3
Akron	844,400	12.7	
Canton, O	716,000	4.8	
Fargo, N. D	826,780	29.4	
Youngstown	710,000		1.7
New Bedford	617,223	24.5	
Rockford, Ill	597,628	17.5	
Lowell	576,385		1.1
Chester, Pa	610,707		2.0
Binghamton	602,400	24.0	
Bloomington, Ill	574,000	7.4	
Springfield, O	578,808	18.5	
Greensburg, Pa	599,350	0.2	
Quincy, Ill	527,030	4.1	
Decatur, Ill	507,000	4.3	
Sioux Falls, S. D	497,541	16.9	
Jacksonville, Ill	514,253	47.3	
Mansfield, O	484,000	139.7	
Pequot, Neb	512,274	36.9	
Cedar Rapids	480,992	26.4	
Houston	11,000,000		4.0
Galveston	9,702,000		22.4
Totals, U. S	$3,603,721,823	52.9	
Outside New York	563,096,267	16.5	

CANADA.

Montreal	$ 28,290,365	29.4	
Toronto	20,982,540	37.0	
Winnipeg	8,648,000	11.4	
Ottawa	2,171,616		1.6
Halifax	1,607,018		40.3
Vancouver, B. C	1,350,000	4.7	
Quebec	1,262,000	11.8	
Hamilton	1,208,549	16.2	
St. John, N. B	907,547		4.2
Calgary, Alt	1,000,000		5.3
Victoria, B. C	600,000		18.8
Totals, Canada	$ 66,626,326	20.2	

†Not included in totals because containing other items than clearings. *Balances paid in cash.

Aging

Beer doesn't cause biliousness if it is aged well. It's the green beer that should be avoided.

Schlitz is aged for months before it is marketed; aged in refrigeration. This process alone requires nearly ten million cubic feet of room.

But the result is beer that is good for you.

Ask for the Brewery Bottling. See that the cork or crown is branded

Schlitz

Phone Monroe 878
Jos. Schlitz Brewing Co.
Ohio and Union Sts., Chicago

The Beer That Made Milwaukee Famous.

SOUTH SIDE FLAT PROPERTY IS SOLD BY MRS. SELFRIDGE.

Tower Court Apartments Transferred—Elmhurst Residence Taken in Part Payment—Real Estate News.

Mrs. Rosalie A. Selfridge has sold through Knott, Chandler & Co. to Francis King of Alma, Mich., the "Tower court" apartments at 6210-6216 Madison avenue. A nominal consideration is named in the deed, and in part payment Mrs. Selfridge took the Henry W. King homestead at Elmhurst, known as White Birch. This property comprises eighteen acres of handsomely laid out grounds, with a seventeen room brick residence, stables, gardener's cottage, and greenhouse.

The property was not purchased with a view to occupancy by Mrs. Selfridge, but for an investment, as its nearness to the station makes it readily available for subdivision purposes.

Dr. Robert D. Sheppard has bought from Charles T. Richey the apartment house property at the southeast corner of Evanston avenue and Ainslie street, with 40x235 feet of ground, for $90,000, including an incumbrance of $40,000.

Joseph Scherar has sold to Frederick Kalthoff the store and flat property at the southwest corner of North Clark street and Sherman place, with 50x120 feet of ground, for $45,000.

George Eberling, president of Gage Bros. & Co., has sold to Frederick Hode of the same firm an individual half interest in the building and leasehold interest of the premises 129-131 Michigan avenue, now occupied by the firm. A consideration of $10,648 is named in connection with the transfer of the building, and a like sum in connection with the leasehold interest, the transfer being subject to a trust deed given to the Merchants' Loan and Trust company.

The Ahlswede & Jaeschke company has conveyed to Edward Ahlswede the business property at the northwest corner of North and Campbell avenues for $60,000.

Joseph Krecker has sold to Christian W. Lemmick 48x125 feet at the southwest corner of Monticello avenue and Grace street, and forty-three other lots in the same block for $25,000.

The flat property in Winthrop avenue, 350 feet north of Ardmore avenue, with 100x180 feet of ground, west front, has been sold by Frederick Schroeder to Nellie Wilson for $22,500.

The Chicago Title and Trust company is trustee in a loan of $160,000, five years, at 4 per cent, to John H. Taylor on the fee of the property at 10-12 East Madison street, under long term lease to the Chicago Athletic association. It is to be improved with an annex to the Michigan avenue clubhouse of the association.

Real Estate Transfers.

LAKE VIEW.

N. Clark-st., s w cor Sheridan-pl., s f, 50x120, April 3 [Joseph Rehrer to Frederick Gaitsch] $45,000

N. Clark-st., n e cor Granville-av., w f, 42x125, April 12 [A. Barth to Peter J. Burger] 1

Barry-av., 73 ft e of Wayne, n e f, 37½x125, incumb. $4,000, April 6 [Fredk. Schroeder to Nellie Wilson] 7,500

Evanston-av., s e cor Ainslie-st., w f, 40x205, incumb. $40,000, April 1 [Chas. T. Richey to Robert D. Sheppard] 90,000

Fremont-av., 401 e of Winchester, n f, 25x125, March 30 [L. Kill to Frances Raymonville] 2,500

George-st., 366 w of Halsted, s f, 37½x125, incumb. $8,000, April 12 [August L. Hahl to Agnes Margarethe von Frantzius] 12,000

Graceland-av., s w of Lincoln-av., s f, 25x125.38, April 4 [L. Beck to Ellen C. Felt] 1,300

Kenmore-av., 400 s of Buena, e f, 50x125, April 10 [F. S. Lowry to Fred R. Farmer] 1

Winthrop-av., n of Ardmore, w f, 100x150, incumb. $12,000, April 6 [Frederick Schroeder to Nellie Wilson] 22,500

JEFFERSON.

Bingham-st., 382 n w of Armitage-av., e w f, 20x125, Feb. 2 [C. Kraetz to Maria Kraetz] 1,500

Campbell-av., 150 n of Marianna-st., w f, 50x125, April 12 [W. Wagner to Wm. Wagner] 2,000

Cattle-st., 97 n of Follansbee-st., w f, 25x125, April 3 [M. Larson to Hans Asmfldt] 4,825

Drake-av., 311 s of Wrightwood, e f, 26x125, May 1, 1900 [A. Sundans to Flora A. Simmons] 2,500

N. 46th-av., 250 s of Wilson, e f, 50x126.8, incumb. $1,200, April 13 [F. McLongfellow to Fred W. Kratz] 2,300

Homer-st., 200 s of 46th-st., e f, 50x125, April 11, [S. Anderson to August Peterson] 1,200

Monticello-av., s w of Grace-st., s f, 48x125, and 48 other lots same block, Oct. 1, 1874 [Joseph Kreckar to Christian W. Lemmick] 25,000

North-av., n w cor Campbell, s f, 75x130, April 5 [the Ahlswede and Jaeschke Co. to Edward Ahlswede] 60,000

Sawyer-av., 326 n of Division, w f, 25x100, April 8 [H. Agrath to Mathilda Larson] 1,200

NORTH CHICAGO.

Center-pl., s e cor Seminary-av., s f, 20x125, March 30 [Nellie Wilson to Frederick Schroeder] 20,000

N. Clark-st., 200 n w of Garfield-av., e f, 40x120, April 9 [John H. Schall to Peter J. Plager, jr.] 12,000

Hoyne-av., 50 s of Hamburg-st., e f, 24x100, Feb. 9 [L. Grodowski to Adalmart Kosopka] 2,200

Orchard-st., 165 s of Garfield-av., w f, 25x125, April 10 [Alex. Hagebeet to John C. Jasch] 3,875

Willow-av., 280 s of Orchard-st., s f, 24x125, April 10 [A. M. Stowell to Rupert Gebl] 2,500

SOUTH CHICAGO.

Indiana-av., 321 n of 36th-st., w f, 25x125, incumb. $2,000, April 1 [J. J. Packard to Charles Ahlberg] 4,850

Lake-av., s w cor Franklin, s f, 40x140; Sangamon-st., s w cor Van Buren, s f, 200x165, 8 lots in Block 1, Hall Hill Place [Mrs. P. Odell and husband, John C. of Broome, Wash., to Wm. F. Mack of Joliet, Ill.] 1

Lowe-av., 275 e of 38th-st., s f, 50x125, March 28 [T. F. Bowen to Maude Ellis] .. 5,100

Paulina-st., 210 s of 39th-st., e f, 25x125, 100x340, April 12 [Henry Wichert & Co. (a bankrupts), to Saml. S. Knight] 3,000

83d-st., 130 e of South Park-av., s f, 184x208, beach lot 5-50 [Cecil J. Chas. Wood to Bernard Flanagan] 5,000

HYDE PARK.

Calumet-av., 625 n of 49th-st., w f, 25x100, April 12 [J. A. Berdy to Minnie L. Gardner] 1,000

Drexel-av., 183 n of 46th-st., w f, 183x

Marshfield-av., 124 n of Cornelia-st., w f, 24x125, April 8 [H. Peters to Carl L. Schmidt] 5,875

Monroe-st., 168 e of S. Ashland-av., s f, 24x132, April 12 [L. Yale Simmons to Chas. W. Hewett] 6,500

Ohio-st., 25 e of Ithaca-av., n f, 25x125, Feb. 2 [C. M. Rogers to Jane V. Clark] .. 1,000

Parker-av., cor 43d, s e f, 132 Parker, 43d, 132 [Mason, William Arw to Leigh Arey Chesmon] 20,000

Same ppty, April 12 [F. Krahenbuhl to Minnie Mitten] 900

226-ac. tract in s e of Washtenaw-av., s f, 24x132, March 25 [M. Witas to Joseph Tuleski] .. 2,300

Vincennes-av., 200 s of 103d, s f, 50x125, $2,450, April 10 [P. D. Miller to Malvin Campan] 1

Van Buren-st., s e cor of Humboldt, e f, 24x125, April 10 [C. Delafrance to Sara Lawrence] 2,500

Building Permits.

H. H. Larson, 1½ story and basement brick cottage, 1448 N. Mozart-st. ..... $ 2,500

W. Sayers, 2 story and basement brick rear addition, 270 Monticello-av. 1,200

H. Johnson, 1 story and basement brick cottage, 953 Walnut-st. 2,200

Henry Frost, 2 story and basement brick flat, 1060 N. Sawyer-av. 6,000

William Hartmann, 2 story and basement brick store, 1063 N. Rockwell-st. 6,800

Wolf Gold, 3 story and basement brick factory, 53 Fell-pl. 6,800

A. Arnold, 2 story and basement brick store house, 66-68 Englewood-st. 6,000

Mrs. A. Hamilton, 1 story and basement brick cottage, 9124 Chauncey-av. 1,500

Chicago and Lake Island railroad company, 2 story and basement brick baggage room, 534-st., between State-st. and Wentworth-av. 1,200

C. F. Lovell, two 2 story and basement brick flat, 7224-26 Princeton-av. 10,000

L. M. Langel, 1¼ story and basement brick cottage, 1434 Cornelia-av. 1,300

J. Murray, 2 story and basement brick flat, 6402 S. May-st. 5,000

Jacob Forster, 2 story and basement brick cottage, 3854 Ahlborn-st. 1,800

William Nelson, 2 story and basement brick flat, 7220 St. Lawrence-av. 5,000

Charles Bettmann, four 2 story and basement brick stores and flats, 215-17 S. California-av. and 1370-81 W. Harrison-st. ... 20,000

Paul Smullin, 2 story and basement brick addition, 2085 N. Ashland-av. 2,000

A. J. Munroe, three 3 story and basement brick apartments, 179-81 Winthrop-st. and 4600 Leland-av. 35,000

Pruitt & Moore, 3 story and basement brick apartment, 1941-43 Sheridan-av. 30,000

L. Lavy, two 2 story and basement frame cottages, 3083 N. Chas.-av. 4,000

M. Weiss, 1 story and basement brick boring alley, 2078 Evanston-av. 3,000

Charles Ahlberg, 2 story and basement brick flat, 994 Perry-st. 4,000

Naval Stores.

NEW YORK, April 14.—Resin—Quiet; strained, common to good, $3.15 asked. Turpentine—Easy, 64@64½c.

WILMINGTON, N. C., April 14.—Spirits turpentine—Nothing doing, prices unchanged. Resin—Firm, $2.30. Tar—Firm, $1.80. Crude turpentine, $1.30, $2.70, and $4.30.

CHARLESTON, S. C., April 14.—Turpentine—Nothing doing. Resin—Steady; A, B, C, $2.75; D, $2.75; E, $2.82½; F, $2.87½; G, $2.92½; H, $3.12½; I, $3.25; K, $3.85; M, $3.90; N, $4.00; WG, 4.20; WW, $4.25.

SAVANNAH, Ga., April 14.—Turpentine—Quiet, 58c. Resin—Firm; A, B, C, D, $2.90; E, $2.97½; F, $3.02½; G, $3.12½; H, $3.27½; I, $3.55; K, $4.05; M, $4.15; N, $4.25; WG, $4.35; WW, $4.50@4.60.

HURON SHIPS REACH MACKINAC.

Ice at the Island Is Too Heavy for Further Progress and Fleet Must Await Warmer Weather.

Mackinac Island, Mich., April 14.—The fleet which has been fighting its way through the ice from Lake Huron reached this point today in the following order: Wisconsin, Muncy, S. R. Kirby, Smith, Chemung, W. H. Wolf, W. Lyman Smith, Nottingham, Moses Taylor, E. M. Peck.

GATES' CLIQUE EASES MARKET.

May Wheat Bulls Sell Freely, Causing Setback for Effect on Cash Situation.

TWO CENT LOSS SCORED.

Elevators Hedge Cash Purchases—July Lower in Spite of Crop Damage Claims.

Gates brokers had May wheat to sell at the opening of the session in sufficient volume to prevent any advance and force a reaction. The market opened ¼c higher, at $1.17¾, with a demand which was spirited enough to force prices higher if it had not been promptly supplied.

A higher range of prices now would make Chicago the target for offerings of cash wheat from all over the country, even more than it already is, and the bull clique was supposed to be easing the market to keep down the rush of cash wheat for the present. Later in the session an elevator company sold about 300,000 bu, sales supposed to represent cash purchases in part at least working the market off still lower, to $1.14¾, where it closed at a net loss of 1¾c for the day.

The elevator sales were made from $1.15⅝ to $1.15¾, this selling done by Counselman-Stream, who have been purchasers of cash wheat in Kansas City of late. The earlier selling was by Bickel-Roberts, Bartlett-Frazier, Knight-Donnelley, Pringle-Fitch-Rankin, and Woodbury. The buying was more scattered, the bulk of it presumably covering shorts, Wrenn, Logan-Bryan, and cash houses the principal buyers.

The May trade was the largest of any day for weeks, probably 1,000,000 bu changing hands, and a good many open trades were settled.

Some Liquidation in Corn.

The easier tone in the May put a quietus on the promising bull movement, which had been started the day before in the deferred crop futures on the strength of crop damage reports from the winter wheat belt and unfavorable advices on spring wheat seeding in the northwest. There were the same sort of crop complaints from the same places which sent them the day before, and some new ones, and July sold ½c higher at the opening, at 88¾c, but this gain was soon lost. After holding stubbornly around 88c the market finally yielded under continued heavy selling by Armour and by local bears, who had recovered their courage, breaking to 87⅝c and closing at 88¾c sellers, a net loss of ½c for the day. September also lost ½c. There was buying of July for northwest account, and Pringle and Rankin were operating on the bull side, preventing a severe break. Champlin and Brosseau were sellers, and Bartlett-Frazier sold a big line. Receipts northwest were smaller than last year, the total at primary points 229,000 bu, compared with 212,000 bu.

More Wheat Coming Here.

Local receipts are considerably larger than a week ago or a year ago, the result of shipments from Minneapolis and Kansas City and from the country to catch the high premiums for wheat available for making contract grades. There were 45 cars in and 59 estimated for today. About 35,000 bu were added to the local contract stock. Stocks at Minneapolis decreased 400,000 bu for the week. The visible supply for the week is likely to decrease 500,000 bu or more, compared with an increase of 189,000 bu the corresponding week last year. Milling demand for wheat was dull, and millers here attending the annual meeting of the Millers' National federation were decidedly bearish in their comments on the flour situation. Clearances were 84,000 bu wheat and flour for the day, and for the week from both coasts and Canada were 1,292,000 bu. Argentine shipments were much larger than the estimate of 4,408,000 bu, compared with 3,320,000 bu last year. Nearly half the total was shipped to the continent, however, on which Liverpool prices were ¼-⅜d higher. Antwerp was up 1½c and Paris ½c.

Some Liquidation in Corn.

Corn prices suffered from the desire of some local holders to take profits and from weakness in the cash market. There was enough liquidation in May to force a break of ½c to 48¾c bid. Some of the sellers of May were buying the deferred futures, which lost only ¼c. While receipts were light, 88 cars and 57 estimated, the shipping demand was dull, sales 125,000 bu. Choice corn held firm, but low grades were 1c lower because local industries reduced their bids. Seaboard advices generally claimed the export demand was poor, sales of 48,000 bu reported. Primary receipts were 848,000 bu, compared with 234,000 bu last year. Clearances were 328,600 bu for the day and 2,300,000 bu for the week. Argentine shipments were 351,000 bu for the week. Liverpool was ½d higher for futures, but ½d lower for spot. Bartlett-Frazier supported May early on a little bulge to 49¼c, but sold it later and bought July. Pringle, Jackson, Tuttle, and Ware-Leland were sellers of May, which was taken by Kinnon and Lake on the decline.

Oats Bulge Is Lost.

Oats were firm early, selling up ¼c for May to 30¾c on a little renewed demand by Lamson, but when it was filled the market sold off sharply on a little bear pressure and general liquidation, closing ⅝c to ¾c lower for the day. Receipts keep light, 56 cars in and 40 estimated, but this market is apparently still out of line for business with the east. Cash prices were firm on local demand, sales 50,000 bu. Press, Friedman, and Brosseau were early sellers of May.

Easy Tone in Provisions.

In provisions there was a relapse from the strength of the day before, prices showing closing losses of 7½@10c in pork, 5c in lard, and 5@7½c in ribs. The selling was led by the Cudahy Packing company and the speculative buyers of Thursday. On the decline there was a fair demand for ribs from Armour, and for pork from Cudahy. Local hog receipts were 25,000 head and 16,000 are estimated for today. Prices at the yards were 5@10c lower. At the leading western packing points there were 59,000 hogs, compared with 58,300 last week, and 46,100 last year. Local shipments of meats were larger and of lard smaller than last year. Liverpool quoted lard 3d higher.

Rye, Barley, and Seeds.

Rye ruled dull and steady. May was 77½c bid and 78c asked, and April nominally 78c. No. 2 car lots sold at 80@81c f. o. b. There was a sale of 10,000 bu No. 2 at 78c in store. Receipts, 2 cars.

Barley sold well at recent prices, malting grades 38@50c for poor to choice, and screenings 29@38c. Receipts were 10 cars.

There was an advance of 1c in flaxseed in sympathy with the northwest markets. No. 1 northwestern was $1.89 and No. 1 April and May were quoted at $1.25. Receipts were 20 cars at Minneapolis, 8 at Duluth, and none here.

Timothy seed ruled steady. April $2.85 bid and September $3.20. Bag lots ranged from $2.00@3.00, according to quality. April clover seed was unchanged at $14.00, and country lots ranged from $9.00@13.75.

Range of Active Futures.

WHEAT.

	Open.	High.	Low.	Close.	Ap. 14.	Ap. 13.
May ...	1.17¾-16¾	1.17¾	1.14¼	1.14¾		1.16⅝
July ...	88¾-88⅞	89⅛	87⅝	87⅝		88¾
Sept ...	83¼-83¾	85¼	82¼	82¼-½		83

CORN.

May ...	49-49¼	49¼	48¾-¾	48¾-¾	48¾-49	
July ...	48¾-48⅝	48¾	48¼	48¼	48¾-⅝	
Sept ...	48⅝	48⅝	48⅜	48⅜-⅛	48⅝-¾	

OATS.

May ...	30¼-30⅜	30⅜	30-30¼	30-30¼	30¼
July ...	30¼-30⅜	30⅜	30	30	30⅜
Sept ...	29⅛	29⅜	29¼	29¼	29⅜

MESS PORK.

May ...	13.15	13.15	13.07½	13.07½	13.17½
July ...	13.15	13.15	13.07½	13.07½	13.17½

LARD.

May ...	7.35	7.35	7.30	7.30	7.35
July ...	7.50	7.52½	7.47½	7.47½	7.52½
Sept ...	7.02½	7.05	7.00	7.00½	7.05

SHORT RIBS.

May ...	7.12½	7.12½	7.07½	7.10	7.15
July ...	7.37½	7.37½	7.32½	7.35	7.40
Sept ...	7.55	7.57½	7.52½	7.52½	7.57½

Movement of Produce.

Receipts and shipments of produce for the last twenty-four hours, compared with last year:

Articles.	Receipts. 1905.	Receipts. 1904.	Shipments. 1905.	Shipments. 1904.
Flour, brls...	21,300	22,251	37,711	42,960
Wheat, bu...	59,000	10,000	15,901	84,843
Corn, bu...	221,400	122,200	403,768	45,726
Oats, bu...	105,850	127,600	221,610	160,020
Rye, bu...	1,000	5,000	350	5,045
Barley, bu...	41,800	39,512	10,661	33,130
T. seed, lbs..	187,755	84,422	71,753	254,490
C. seed, lbs..	81,150	8,100	66,513	2,000
O. seed, lbs..	205,750	9,200	370,973	242,070
F. seed, lbs..				580
C. meals, lbs..	1,235,750	307,762	2,242,000	1,701,460
Can. m'ls, c's			4,952	6,367
D. beef, lbs..	806,426	370,547	3,142,362	3,481,020
Pork, brls ...			42	444
Lard, lbs ...	206,061	166,560	645,563	1,232,422

GRAIN INSPECTION.

	No. 2 and better.	No. 3.	Stand-ard.	No. 4.	Low grade.	Total.
Winter wheat.	3	...	...	30	2	35
Colo. wheat .	3	...	...	1	...	4
Spring wheat.	2	...	...	1	...	3
Corn ...	6	...	...	55	27	88
Oats ...	4	10	...	30	12	56
Rye ...	1	...	...	...	2	3
Barley ...	...	...	...	1	9	10
Totals ...	19	10	...	120	52	201

Inspected out: Corn—No. 3 yellow, 72,400 bu; No. 3, 70,500 bu. Oats—Standard, 2,725 bu. Loaded from unlicensed elevators: —Wheat—Winter, 4 cars and 20,500 bu No. 2 hard, 2 cars No. 3 red, 1 car No. 4 red; spring, 3 cars No. 1 northern. 1 car No. 4 red; 31,225 bu No. 2 yellow, 15 cars and 108,500 bu No. 3 yellow, 5 cars No. 3 white, 12 cars and 15,200 bu No. 2, 104 cars and 7,900 bu No. 3, 26 cars No. 4. Oats—3 cars standard, 1 car No. 2, 26 cars No. 4. Oats—3 cars standard, 1 car No. 2 white, 12 cars and 28,000 bu No. 3 white, 4 cars No. 4 white. Rye—2 cars No. 2.

Cash Produce Transactions.

FLOUR—Easy. Hard spring [favorite brands], $6.20; hard patents [in wood], $5.20@5.40; straight [export bags], $4.80@4.90; clear [export bags], $3.70@3.90; soft winter patents [export bags], $5.00@5.10; straight, $4.80@4.90; hard winter patents [export bags], $4.65; clear [export bags], $4.00@4.50; rye flour, brls, $4.05@4.35; sacks, $3.80@4.10.

WINTER WHEAT—About 1@2c lower. Sales in store and to go: 5,000 bu on p. t. Sales free on board: No. 4 red, $1.00@1.01; No. 3 red, $1.07@1.13; No. 3 hard, $1.02@1.14; No. 2 hard, $1.16@1.16½.

SPRING WHEAT—Weaker. Sales in store and to go: 5,000 bu No. 2 northern on p. t. Free on board: No. 4 spring, $1.00@1.04; No. 3 spring, 98c@$1.12.

CORN—Steady to 1c lower. Sales in store and to go: 125,060 bu No. 3 and No. 3 yellow on p. t. Free on board: No. 4, 46@47¾c; No. 3, 48¼c; No. 3 yellow, 49¾@50c; No. 2 white, 50¾@51½c; No. 2, 51½. Billed through: No. 4, 47¼@48c; No. 3, 48c; No. 3 yellow, 48¾@49c; No. 3 white, 49@49½c.

OATS—Steady to ½c lower. Sales in store and to go: 50,000 bu white clipped on p. t. Free on board: No. 4 white, 30¼@32c; No. 3 white, 31@32½c; standard, 32¼@32¾c; No. 2, 30¼c. Billed through: No. 4, 29¾c; No. 4 white, 31c; No. 3 white, 31¼@32c; standard, 31¼@32c; No. 2, 30¼c.

RYE—Steady. Sales in store and to go: 10,000 bu No. 2 at 78c. Free on board: No. 2, 80@82c.

BARLEY—Steady. Sales, free on board or switched, by sample—Screenings, 29@35c; barley, 43@46¼c.

PROVISIONS—Easier. Cash lots: Pork, $12.80@12.85; lard, $7.17½@7.20; ribs, $7.00@7.12½, according to weight.

BEEF PRODUCTS—Quiet and steady. Prices quotable as follows: Beef hams, $18.00@18.50; extra mess beef, $8.75@9.00; plate beef, $9.75@10.00; extra plate beef, $10.25@10.50. Tallow steady at 5¼@5½c for edible; 5¼@5⅝c for prime packers'; 4¾@4¾c for No. 1 do, and 3½@3¾c for No. 2 do; 4¾@4¼c for city renderers; 5@5¼c for prime country, 3¾@3¾c for No. 2 do. Oleo-stearine in moderate demand and quotably steady at 8@8¼c.

GREASE—Quiet and steady at 3½@3¾c for brown, 3¼@3¾c for yellow, 3¼@3¾c for house, 4¼@4¾c for B white, and 4¾@5c for A white.

COOPERAGE—Market quiet and steady. Ash pork brls, $7¾@90c; oak pork brls, $1.00@1.02½; lard tcs, $1.22½@1.25. No sales reported.

WHISKY—Steady, basis of $1.23 for finished goods.

HAY—Poor dull, choice active. Receipts, 825 tons; shipments, 29 tons. Sales on track: Not graded timothy, $8.00@12.50; not graded prairie, Nebraska, $8.50. Free on board and switched: Not graded timothy, $10.00; not graded prairie, Iowa, $8.00.

STRAW—Rye straw quotable at $6.00@6.50, wheat straw at $6.00@6.50, and oat straw at $5.00@5.50.

Cash Produce Transactions.

FLOUR—Easy. Hard spring [favorite brands], $6.20; hard patents [in wood], $5.20@5.40; straight [export bags], $4.80@4.90; clear [export bags], $3.70@3.90; soft winter patents [export bags], $5.00@5.10; straight, $4.80@4.90; hard winter patents [export bags], $4.65; clear [export bags], $4.00@4.50; rye flour, brls, $4.05@4.35; sacks, $3.80@4.10.

WINTER WHEAT—About 1@2c lower. Sales in store and to go: 5,000 bu on p. t. Sales free on board: No. 4 red, $1.00@1.01; No. 3 red, $1.07@1.13; No. 3 hard, $1.02@1.14; No. 2 hard, $1.16@1.16½.

SPRING WHEAT—Weaker. Sales in store and to go: 5,000 bu No. 2 northern on p. t. Free on board: No. 4 spring, $1.00@1.04; No. 3 spring, 98c@$1.12.

CORN—Steady to 1c lower. Sales in store and to go: 125,060 bu No. 3 and No. 3 yellow on p. t. Free on board: No. 4, 46@47¾c; No. 3, 48¼c; No. 3 yellow, 49¾@50c; No. 2 white, 50¾@51½c; No. 2, 51½. Billed through: No. 4, 47¼@48c; No. 3, 48c; No. 3 yellow, 48¾@49c; No. 3 white, 49@49½c.

OATS—Steady to ½c lower. Sales in store and to go: 50,000 bu white clipped on p. t. Free on board: No. 4 white, 30¼@32c; No. 3 white, 31@32½c; standard, 32¼@32¾c; No. 2, 30¼c. Billed through: No. 4, 29¾c; No. 4 white, 31c; No. 3 white, 31¼@32c; standard, 31¼@32c; No. 2, 30¼c.

RYE—Steady. Sales in store and to go: 10,000 bu No. 2 at 78c. Free on board: No. 2, 80@82c.

BARLEY—Steady. Sales, free on board or switched, by sample—Screenings, 29@35c; barley, 43@46¼c.

PROVISIONS—Easier. Cash lots: Pork, $12.80@12.85; lard, $7.17½@7.20; ribs, $7.00@7.12½, according to weight.

BEEF PRODUCTS—Quiet and steady. Prices quotable as follows: Beef hams, $18.00@18.50; extra mess beef, $8.75@9.00; plate beef, $9.75@10.00; extra plate beef, $10.25@10.50. Tallow steady at 5¼@5½c for edible; 5¼@5⅝c for prime packers'; 4¾@4¾c for No. 1 do, and 3½@3¾c for No. 2 do; 4¾@4¼c for city renderers; 5@5¼c for prime country, 3¾@3¾c for No. 2 do. Oleo-stearine in moderate demand and quotably steady at 8@8¼c.

GREASE—Quiet and steady at 3½@3¾c for brown, 3¼@3¾c for yellow, 3¼@3¾c for house, 4¼@4¾c for B white, and 4¾@5c for A white.

COOPERAGE—Market quiet and steady. Ash pork brls, $7¾@90c; oak pork brls, $1.00@1.02½; lard tcs, $1.22½@1.25. No sales reported.

WHISKY—Steady, basis of $1.23 for finished goods.

HAY—Poor dull, choice active. Receipts, 825 tons; shipments, 29 tons. Sales on track: Not graded timothy, $8.00@12.50; not graded prairie, Nebraska, $8.50. Free on board and switched: Not graded timothy, $10.00; not graded prairie, Iowa, $8.00.

STRAW—Rye straw quotable at $6.00@6.50, wheat straw at $6.00@6.50, and oat straw at $5.00@5.50.

DOMESTIC PRODUCE MARKET.

NEW YORK, April 14.—Wheat—Receipts, 1,000 bu; exports, 31,965 bu; spot steady; No. 2 red, $1.09, nominal, elevator; No. 2 red, $1.11, nominal, f. o. b. afloat; No. 1 northern, Duluth, $1.11½, nominal, f. o. b. afloat; No. 1 hard, Manitoba, $1.02¾, f. o. b. afloat. Except right at the opening wheat was weak and heavy all day, the close being ¼c net lower except May, which was ½c higher. It closed $1.00¾; July closed 92⅝c; September closed 87⅝c.

Corn—Receipts, 199,050 bu; exports, 59,614 bu; spot steady; No. 2, 57c, nominal, elevator, and 52¾c asked f. o. b. afloat; No. 2 yellow, 53¾c; No. 2 white, 53½c. Option market was quiet and lower. Last prices showed ½@⅝c net decline. May closed 53¼c; July closed 53¾c.

Sugar—Raw nominal; fair refining, 4¼c; centrifugal, 96 test, 4¾c; molasses sugar, 4c. Refined quiet.

Oats—Receipts, 64,500 bu; exports, 9,325 bu. Spot quiet. Mixed, 26@32 lbs, 35@35¼c.

Cotton seed oil—Barely steady; prime yellow, 25¼@25⅝c.

Quotations on Cotton.

Coffee—Spot Rio quiet; No. 7 invoice, 7¾c. Futures opened steady, with December 10 points higher and other months 5 points higher. The close was steady at a net advance of 5@10 points. Sales, 91,750 bags.

	Open.	High.	Low.	Close.	Previous close.
May	6.50	6.55	6.50	6.55	6.45
July	6.50	6.55	6.50	6.55	6.45
September	6.70	6.75	6.70	6.75	6.65
October	6.80	6.85	6.80	6.80	6.70
December	6.95	7.00	6.95	7.00	6.90

Quotations on Cotton.

Cotton—Spot closed quiet, 20 points lower; middling uplands, 7.85c; middling gulf, 8.10c; sales, 500 bales. Futures opened steady and closed steady.

	Open.	High.	Low.	Close.	Previous close.
April	7.38			7.20	7.39
May	7.51	7.53	7.39	7.40	7.53
June	7.44			7.35	7.46
July	7.47	7.47	7.36	7.37	7.49
August	7.50	7.50	7.40	7.40	7.52
September		7.45	7.45	7.45	7.46
October	7.61	7.61	7.50	7.51	7.62

LIVERPOOL, April 14.—Cotton—Spot moderate business done; prices unchanged; American middling, 4.24d. Sales, 8,000 bales, including 7,700 American. Receipts, 100 bales, all American. Futures opened quiet and closed easy.

Western Grain Markets.

MINNEAPOLIS, Minn., April 14.—Wheat—May closed at $1.08¾. July $1.03¾, and September at 84c. Cash wheat was in fair demand this morning. Close: On track—No. 1 hard, $1.15¾; No. 1 northern, $1.12¾@1.13¾. Flour—First patents, $5.55@5.95; first clears, $4.25@4.35. Flax—There is no change in the market. Closing prices were $1.38¾. Bran—In bulk, $12.00@12.25.

ST. LOUIS, Mo., April 14.—Close: Wheat—Lower; No. 2 red cash elevator, $1.01¾; track, $1.08@1.09; May, $1.00¾; July, 83¼@83½c. Corn—Lower; No. 2 cash, 47½c; track, 48¼@49c; May, 46¾@46¾c; July, 46¾c. Oats—Firm; No. 2 cash, 31½c; track, 31½c; May, 29½c. Lead—Firm, $4.30. Spelter—Dull, $5.80.

DULUTH, Minn., April 14.—Close: Wheat—To arrive, No. 1 northern, $1.04¾. On track: No. 1 northern, $1.04¾; May, $1.03¾; July, $1.02¾; September, 84½c. Oats—To arrive and on track, 29½c. Receipts—Wheat, 3,333 bu. Shipments—None.

KANSAS CITY, Mo., April 14.—Close: Wheat—Firm; May, 93½c; July, 77⅝c; cash No. 2 hard, $1.02@1.07. Corn—Firm; May, 43c; July, 44¾c; cash No. 2 mixed, 45¼@45⅝c. Oats—Steady; No. 2 white, 31½@32½c. Receipts—Wheat, 31 cars.

MILWAUKEE, Wis., April 14.—Wheat—Dull. No. 1 northern, $1.11¼; No. 2 northern, $1.05@1.09; July, 87¾c. Oats—Steady; standard, 32½@33c. Corn—Firm; No. 3, 48@49c; May, 48½c bid.

PEORIA, Ill., April 14.—Cash corn—Firm; No. 3 yellow, 48c; No. 3, 45c; No. 4, 47c; no grade, 43@44c. Oats—Unchanged; No. 3 white, 30¾c; No. 4 white, 29¾c.

TOLEDO, O., April 14.—Clover seed—Cash, $8.15; April, $8.05; October, $5.75; prime alsike, $7.70; prime timothy, $1.40.

Foreign Produce Market.

LIVERPOOL, April 14.—Wheat—Spot quiet; No. 1 California, 6s 9d; futures steady; May, 6s 7½d; July, 6s 8½d; September, 6s 7d. Corn—Spot quiet; American mixed, new, 4s 2¾d; American mixed, old, 4s 10½d; futures quiet; May, 4s 4d; July, 4s 3⅝d.

IN THE NEW YORK MARKET.

NEW YORK, April 14.—Operations in dry goods are not extensive yet, the feeling is that increased business will be witnessed in the near future, especially as far as second hands are concerned. Reports from all sections indicate a good jobbing trade and with favorable weather this activity should increase. Prices are held firmly, with an advancing tendency on many lines.

Metals—Tin in London, spot, broke losing about £4 10s; spot closed at £140 and futures at £135; locally sold up to a parity, but was unsettled and ruled weak, with the close at £130 2s, down £2 5s. Copper in London was lower, closing at £67 2s 6d for spot and £67 12s 6d for futures; locally quiet and unchanged; lake is quoted at $13.37½@13.50, electrolytic at $13.25@13.37½, and casting at $13.12½@13.25. Lead locally was unchanged at $4.50@4.60; in London at £12 17s 6d. Spelter in London unchanged, closing at £23 12s 6d; locally at $6.00. Iron closed at 54s 3d in Glasgow and at 50s 11d in Middlesboro; locally iron was unchanged.

Butter—Firm, unchanged; receipts, 3,184 pkgs. Philadelphia—Quiet; extra western creamery, 32½c; extra nearby prints, 32c.

Eggs—Easy; receipts, 21,547 cases; state, Pennsylvania, and nearby fancy selected white, 20@21c; Philadelphia—Steady; nearby fresh, 17½c asmark; western, fresh, 17¾@18c at mark.

Poultry—Alive—Steady; western chickens, 12c; fowls, 12c; turkeys, 16c. Dressed—Quiet; western chickens, 10@12c; fowls, 10@14c; turkeys, 14@18c.

TRACTION BONDS MOVE UP

FIRMER TONE IN WEST CHICAGO FIRST MORTGAGE ISSUE.

Due to Belief That Reasonable Arrangements Can Be Made with the City—Commercial Bank Incorporates a Company to Build and Own Its Own Building—Union Pacific Buys Illinois Central Stock—Subway Makes New High Record.

In the last few days there has been a decidedly firmer tone in the market for West Chicago first mortgage bonds. At the beginning of the municipal campaign the price stood near 90. Gradually the quotations lowered until just at the time of the election and immediately after, the price was 86-½. Thursday the bonds were quoted at 88.

The reason for this firming of quotations is to be found in the belief that a reasonable arrangement can be entered into between the city and the companies. The opinion grows in La Salle street that negotiations will end with municipal ownership but private operation. The present holders of street railroad securities are willing to take Mueller certificates in payment of their properties. Then they expect to be granted leases to operate the lines until such time as the city may be able to redeem the certificates.

The price at which the companies would be willing to take the certificates has not been suggested. That is a matter for future consideration. But at the present time there is little doubt in the street that an understanding will be reached that will be reasonably favorable to the companies. What may be the opinion six months from now is another matter.

Commercial National Deposit Company.

The Commercial National Deposit company, with a capital of $2,000,000, was incorporated at Springfield yesterday by Commercial National bank interests.

"We have incorporated the company," said President Eckels of the Commercial National, "in order to take title to the property at Adams and Clark streets, where we shall erect our new building. We haven't determined yet just how we shall finance the matter. We estimate that our total investment in grounds and building will be $3,250,000. The property will be owned by the company incorporated today. In raising the money there will be both stock and bonds issued. We may offer some of the bonds to the public, though that has not been decided."

Union Pacific-Illinois Central.

The gossip now is that the Union Pacific has been a large buyer of Illinois Central and that probably the much talked of underwriting may be found in connection with such stock purchases. Of the $100,000,000 of Union Pacific preferred which the stockholders will be asked to authorize it is known that $30,000,000 will be devoted to financing Atchison stock purchased some time ago.

As to Illinois Central, Mr. Harriman is already a large holder, and it would not require $70,000,000 of Union Pacific stock to pay for what stock may be necessary to control the Illinois Central. The share capital of the latter is $95,040,000.

There was a story in the street yesterday to the effect that the Michigan Central probably would acquire the Clover Leaf, at what prices there was nothing definite, though 50 for the common and 70 for the preferred was suggested.

Harriman's Retirement Prearranged.

It is learned up excellent authority that there was no friction between Mr. Harriman and the Morgan people in the matter of leaving Mr. Harriman off the Northern Securities board. For reasons of their own the matter was fully agreed upon in advance by the two interests. Instead of there being any differences, it is asserted that harmony exists. From the viewpoint of the welfare of the Northern Securities company in connection with certain matters which are expected to come up it was thought Mr. Harriman could best conserve the interests of the Securities company by not being returned as a director.

Central Leather Company.

The Central Leather company, with a capital stock of $80,000,000, one-half of which is common and one-half 7 per cent cumulative preferred, has been incorporated under the laws of New Jersey. A bond issue of $45,000,000 is authorized by the charter. The Central Leather company will succeed the United States Leather company.

It is announced that approximately $58,000,000 of the total of $62,000,000 of the preferred stock of the United States Leather company has been assented to the reorganization plan and the latter will be parted out to the satisfaction of both the reorganization committee and the bankers who are doing the financing.

Commission House View.

J. H. Wrenn returned yesterday from New York. Speaking of the market he said, among other things:

"I am inclined to be bullish. I observed that when stocks sold off in the last week they were well bought. There was strength rather than weakness in the decline. Money is easy, and the outlook continues to be for low rates. It is true that some stocks are pretty high, but I believe there will be further advances.

"There was a great deal of talk about New York Central underwriting, but no definite announcement was made in any quarter. Whatever plans there may be in hand they are closely kept."

Bond and Stock Markets.

John Farson wired the following yesterday from New York:

"The bond market has been quiet for the last few days, although nothing reactionary in the way of prices. The bull stock market is absorbing the attention of the public generally, and but little attention is given the bonds. Higher prices are freely predicted for Great Northern and kindred properties, several well informed people intimating that Northern Securities will touch 200 within the near future. Money is working easier daily, and the bankers are beginning to cast about for profitable investments for the employment of funds. Our reports from the west are that business is in first class condition, and people generally are looking forward to two or three months of active business before the summer dullness. Mr. Leach cables from Europe that the bank of Scotland has underwritten the Shawinigan Water and Power company 5s, and the loan will be brought out in London this week. The probabilities are that it will be largely oversubscribed."

Dividends Declared.

The Northern Pacific railway has declared a quarterly dividend of 1¾ per cent, payable May 15, to all persons lawfully entitled to same. The books close May 5, and reopen May 16.

The National Fireproofing company has declared the regular quarterly dividend of 1¾ per cent on preferred stock, payable April 25. Books close April 17 and reopen April 26.

The Columbus railway company has declared the regular quarterly dividend of 1¼ per cent, payable May 1, to stock of record April 15.

New Listings.

The governing committee of the New York stock exchange has listed the following securities:

An additional $1,503,000 of the capital stock of the United Fruit company, making the total listed to date $17,460,000.

An additional $1,000,000 of general mortgage 4½ per cent bonds of 1992 of the Chesapeake and Ohio, making the total amount listed to date $39,573,000.

An additional $10,000,000 4 per cent collateral trust bonds of 1929 of the American Telephone and Telegraph company, and $7,000 additional capital stock, making the total amount of collateral trust bonds listed to date $38,000,000, and of capital stock $181,551,400.

An additional $2,347,000 Pittsburg, Lake Erie and Western Virginia system, refunding mortgage 4 per cent bonds of 1941, making the total amount listed $29,347,000.

An additional $1,750,000 refunding mortgage convertible 4 per cent bonds of 2002 of the Brooklyn Rapid Transit company, making the total amount listed to date $17,000,000.

New York Trust Companies Unite.

The North American Trust company, the Trust Company of America, and the City Trust company of New York are to be consolidated into one company, having a capital of $2,000,000 and a surplus of $2,000,000. For the purpose of effecting the consolidation more than two-thirds of the stock of each of the three companies has been placed in the hands of a committee consisting of Charles P. Barney, George R. Sheldon, Hosmer E. Parsons, Emerson McMillin, William H. Leupp, and Oakleigh Thorne. Total deposits of the three companies are in excess of $50,000,000. The name of the new company will be the Trust Company of America and Oakleigh Thorne will be president.

Pennsylvania Steel.

The Pennsylvania Steel company has issued its annual report for the year ended Dec. 31, 1904. A heavy falling off in earnings compared with 1903 is shown. Following is the income account:

	1904.	1903.	Decrease.
Net earnings	$2,573,478	$3,150,434	$567,956
Incidentals, rents, interest, int., etc.	187,865	329,007	141,902
Gross income	$2,760,287	$3,710,941	$949,760
Total ded	782,761	1,008,230	215,469
Net income	$1,907,520	$2,701,411	$793,891
Ded. general and special charges to depreciation	732,006	512,313	*219,693
Balance	$1,235,514	$2,189,098	$963,584

*Increase.

Dividends amounting to $1,122,500 have been paid by the subsidiary companies and during the year the subsidiary companies expended $474,477 for additions and improvements.

New York Curb Transactions.

	Sales.	Open.	High.	Low.	Close.
Am. Can	10,500	13⅜	14	13¾	13⅞
Do pfd	2,400	72⅝	73¼	72	73¼
Am. Typewrtg.	1,100	12	12⅛	11⅞	12
Beth. Steel	600	33⅜	33⅜	33⅜	33⅜
B. C. Copper	1,400	7⅛	7⅜	6⅞	7⅛
Chi. Subways	41,000	56⅜	57	56⅜	56⅝
Greene Copper	3,200	29⅝	29⅝	29⅛	29⅜
Greene Gold	2,400	7⅜	7⅜	7⅜	7⅜
Int. Marine	11,700	12¾	13⅛	12¾	13⅛
Do pfd	3,000	84	84	83½	83¾
Interboro	2,000	211	211	209½	210
M. Boston	1,100	1¼	1¼	1 5-16	1 5-16
Nor. Sec	51,300	174½	180	174½	179⅝
Do Stubs		1¾	1¾	1¾	1¾
N. Y. & Pa	100	180	180	180	180
Do old	100	175	176	175	175
U. S. Lea. w. i.	370	44¼	44⅝	44¼	44⅜
Do pfd	1,600	101⅝	102	101	102
United Copper	81,800	17⅛	18	17⅛	17⅝
Do pfd	2,000	64½	71	64½	71

BONDS.

*$5000 Atch 4s, w. i.	107	107	103	103	103
*$87400 Ja. per 4½s	87⅞	88	87⅝	87⅝	87⅝
*$25000 U. S. 3s, w. i.	99½	99½	99½	99½	99½

*And interest.

CLOSING BID AND ASKED PRICES.

	Bid.	Asked.
American Writing Paper	5½	6
Bay State Gas	4	5-16
Compressed Air	...	...
Electric Boat	24	25
Do pfd	70	75
Electro Pneumatic	...	...
Electric Vehicle	12	13
Do pfd	17	22
Hav. Tobacco	41	42
Do pfd	81	84
K. C. Sty. & Light. Com.	35½	40
Do pfd	97½	99½
Manhattan Transit	67¾	68¼
N. Y. Elev. Veh. Trans.	67¾	68¼
Otis Elevator	39	39¼
Do pfd	105	106
Pittsburg and Bessemer	33	38
Do pfd	80	85
Royal Baking Powder pfd	109	111
Seaboard Air Line	18½	19
Do pfd	37½	38
Standard Oil	619	625
Standard Coupler	20	30
Do pfd	75	85
Tenn. Copper	24½	25
Safety	250	260

Foreign Exchange.

Inquiries for remittances were light, with offerings on a small scale. Sterling rates for actual business closed as follows:

Bankers' 60 days, 4.84@84.84⅝; demand, 4.86@4.86¼; cable transfers, 4.86@4.86⅜; g'ld market, 94¾ bus, 1-256@5 17⅛ less 1-16; short market, 94⅝ less 1-32@94¾.

Following are the posted rates of the principal drawers of foreign exchange:

Sterling	4.87
Paris	5.16¾
Berlin, reichsmarks	95⅞

National Bank Reports.

The detailed abstract of the reports of the condition of the national banks of the United States at the close of business on March 14 has been prepared in the office of the controller of the currency.

The figures compare with the statements of Jan. 11 this year and March 28, 1904.

Loans and discounts for the country as a whole increased $123,692,387 over Jan. 11 and $306,859,914 over March last year. As compared with last March loans and discounts show increases in every section of the country except the islands, which show a small decrease.

Individual deposits increased more than loans and discounts both as compared with Jan. 11 and in March last year. The increase in individual deposits was $166,974,401 for the shorter period and $523,005,147 for the longer period.

Allis-Chalmers to Increase Plant.

It is announced that the Allis-Chalmers company proposes to quadruple its capacity at Milwaukee. An additional 5,000 men will be employed. The expenditure for the increased plant is expected to reach a total of $3,000,000. Work will begin immediately on plans and construction will be under way this year.

N. W. Harris & Co. Banquet.

The banking house of N. W. Harris & Co. will give a dinner tonight in celebration of the opening of its new and enlarged Chicago offices on the second floor of the Marquette building, 204 Dearborn street. Thirty members of the New York and Boston offices are coming in a special car on the Twentieth Century limited to attend the banquet, which will be held in the Auditor

INDEX TO CLASSIFIED ADVERTISEMENTS.

AUTOMOBILES.....Col. 1, page 12
AUCTION SALES.....Col. 1, page 12
ACCOUNTANTS.....Col. 1, page 12
BUSINESS PERSONALS.....Col. 2, page 12
BOARD AND LODGING.....Col. 2, page 12
" " " .....Col. 3, page 12
BOARD WANTED.....Col. 3, page 12
BUSINESS CARDS.....Col. 3, page 12
BUSINESS CHANCES.....Col. 3, page 12
" " .....Col. 4, page 12
BICYCLES.....Col. 3, page 12
BUILDING MATERIAL.....Col. 3, page 12
BILLIARD TABLES, ETC.....Col. 3, page 12
BOOKS, MAPS, ETC.....Col. 3, page 12
BARTER AND EXCHANGE.....Col. 3, page 12
CANDIES.....Col. 4, page 12
CASH OR CLOTHING.....Col. 4, page 12
CLEANERS, DYERS, ETC.....Col. 4, page 12
COWS, BIRDS, DOGS, ETC.....Col. 4, page 12
CLAIRVOYANTS.....Col. 4, page 12
CLOTHIERS, FURRIERS, ETC.....Col. 4, page 12
DANCING SCHOOLS.....Col. 4, page 12
DETECTIVE AGENCIES.....Col. 4, page 12
DRESSMAKING AND MILLINERY.....Col. 4, page 12
EXCURSIONS AND TRAVEL.....Col. 4, page 12
FINANCIAL.....Col. 5, page 12
" " .....Col. 5, page 12
FUNERAL TRAINS.....Col. 2, page 12
HELP WANTED—MALE.....Col. 4, page 12
" " " .....Col. 5, page 12
" " " .....Col. 6, page 12
" " " .....Col. 7, page 12
HELP WANTED—FEMALE.....Col. 7, page 12
" " " .....Col. 1, page 13
HOUSEHOLD GOODS.....Col. 5, page 12
HORSES AND CARRIAGES.....Col. 5, page 12
INSTRUCTION.....Col. 5, page 12
LEGAL NOTICES.....Col. 5, page 12
LOST AND FOUND.....Col. 3, page 12
LAWYERS.....Col. 3, page 12
LEASEHOLDS, ETC.....Col. 4, page 12
LIFE INSURANCE LOANS.....Col. 4, page 12
MUSICAL INSTRUMENTS.....Col. 6, page 12
MUSICAL.....Col. 6, page 12
MINES AND MINING.....Col. 6, page 12
MACHINERY.....Col. 5, page 12
MEDICAL AND HOSPITALS.....Col. 5, page 12
MONUMENTS.....Col. 2, page 12
OPTICIANS.....Col. 7, page 12
PERSONALS.....Col. 3, page 12
PERSONAL PROPERTY LOANS.....Col. 7, page 12
PATENTS—PATENT ATTORNEYS.....Col. 7, page 12
PERSONS.....Col. 7, page 12
PHOTOGRAPHY.....Col. 7, page 12
PRINTING.....Col. 7, page 12
POSTAGE STAMPS.....Col. 7, page 12
PARTNERS WANTED.....Col. 7, page 12
REAL ESTATE—CITY.....Col. 1, page 13
REAL ESTATE—SOUTH SIDE.....Col. 1, page 14
" " " .....Col. 1, page 15
REAL ESTATE—SOUTHWEST.....Col. 1, page 14
REAL ESTATE—WEST SIDE.....Col. 1, page 14
REAL ESTATE—NORTH SIDE.....Col. 1, page 14
REAL ESTATE—NORTHWEST.....Col. 1, page 14
REAL ESTATE—MFG. PROPERTY.....Col. 1, page 14
REAL ESTATE—SUBURBAN.....Col. 1, page 14
" " " .....Col. 2, page 14
REAL ESTATE—FARM LANDS.....Col. 2, page 14
REAL ESTATE—COUNTRY.....Col. 2, page 14
REAL ESTATE WANTED.....Col. 2, page 14
REAL ESTATE TO EXCHANGE.....Col. 2, page 14
REAL ESTATE LOANS.....Col. 2, page 14
" " " .....Col. 3, page 14
RAILROAD TIME TABLES.....Col. 2, page 14
" " " .....Col. 3, page 14
SITUATIONS—MALE.....Col. 3, page 12
" " .....Col. 4, page 12
SITUATIONS—FEMALE.....Col. 4, page 12
STORE AND OFFICE FIXTURES.....Col. 5, page 12
SEWING MACHINES.....Col. 3, page 12
SAFES.....Col. 3, page 12
SCHOOLS AND COLLEGES.....Col. 5, page 12
SHORTHAND LINES.....Col. 6, page 12
" " .....Col. 5, page 12
TO RENT—HOUSES.....Col. 4, page 12
" " " .....Col. 5, page 12
TO RENT—ROOMS.....Col. 4, page 12
" " " .....Col. 5, page 12
TO RENT—FLATS.....Col. 4, page 12
" " " .....Col. 5, page 12
" " " .....Col. 6, page 12
" " " .....Col. 7, page 12
" " " .....Col. 1, page 13
TO RENT—STORES.....Col. 2, page 12
" " " .....Col. 5, page 12
TO RENT—OFFICES.....Col. 2, page 12
" " " .....Col. 5, page 12
" " " .....Col. 6, page 12
TO RENT—BUILDINGS.....Col. 5, page 12
TO RENT—HALLS.....Col. 5, page 12
TO RENT—MISCELLANEOUS.....Col. 5, page 12
TO LEASE.....Col. 5, page 12
TYPEWRITERS.....Col. 3, page 12
TAILORS' CUTTING SCHOOLS.....Col. 4, page 12
TALKING MACHINES.....Col. 3, page 12
TYPEWRITING.....Col. 3, page 12
TRUSSES, ETC.....Col. 3, page 12
WANTED—OFFICES.....Col. 3, page 12
WANTED—HOUSES.....Col. 4, page 12
WANTED—ROOMS.....Col. 5, page 12
WATCHES, JEWELRY, ETC.....Col. 4, page 12

DEATHS.

STIEFEN—Friederich, April 11, husband of Marie. Funeral 475 W. 51st-st., Sunday at 2 p. m. to Oakwoods.

STUBER—Wife of Edward. Funeral Sunday, 1 o'clock, 306 W. Huron-st.; burial at Waldheim.

WALKER—George Clarke Walker, aged 69 years. Funeral Saturday, April 15, at 1:30 p. m., from his late residence, 228 Michigan-av. Interment private.

WANGEMANN—Roland Grover, son of Albert and Marie Wangemann, aged 14 years. Funeral services at the Edgewater Presbyterian church, Kenwood and Bryn Mawr-avs., Saturday, 3 p. m. Interment private.

WHEELER—Carrie V., aged 71, beloved wife of George A. Wheeler. Friday, April 14. Funeral Sunday, April 16, at 2:30 p. m., from late residence, 1719 Roscoe-st.

WHEELER—Mrs. Artie M. Wheeler, April 13. Funeral Saturday, 10 a. m., from 281 La Salle-av. by cars to Joliet from La Salle-st. station.

WORRALL—John. Funeral 10:30 a. m. Saturday, 47th-st. and Grand-blvd.

FUNERAL TRAINS.

MOUNT HOPE CEMETERY FUNERAL TRAIN by Grand Trunk R. R. leaves Polk-st. depot (Polk and Dearborn-sts.) daily at 12 m.

OFFICIAL WEATHER FORECAST.

OFFICE OF CHIEF OF WEATHER BUREAU, Washington, D. C., April 14.—Forecast for Saturday and Sunday:

Illinois and Indiana—Fair Saturday and Sunday, colder in the south portion Saturday, diminishing northwest winds.

Lower Michigan—Fair and continued cold Saturday and Sunday, fresh northwest winds.

Upper Michigan and Wisconsin—Fair and cold Saturday and Sunday, fresh northwest winds, diminishing.

North Dakota and South Dakota—Fair Saturday and Sunday, warmer Sunday.

Nebraska—Fair and not so cold Saturday, Sunday fair, warmer.

Missouri—Fair and colder Saturday, Sunday fair.

Iowa—Fair Saturday and Sunday, warmer Sunday.

Minnesota—Fair Saturday and Sunday, warmer in west portion Sunday.

Place of observation. Time taken: April 14, 7 p. m.

	Thermometer	Max. temp.	Direction of wind	Miles per hour	Precipitation in inches	State of weather
Abilene	68	72	N.	10	.00	Clear
Albany	38	52	N.W.	12	Tr.	Rain
Alpena	34	52	N.W.	12	Tr.	Fair
Atlanta	66	82	N.W.	6	.00	Fair
Amarillo	62	78	S.	12	.00	Fair
Battleford	30	42	N.W.	20	.00	Clear
Bismarck	36	48	N.W.	8	.00	Clo'dy
Buffalo	44	52	N.	10	.00	Clo'dy
Boston	52	58	N.	20	.00	Clear
Cairo	60	64	S.	6	.02	Clear
Calgary	34	50	S.W.	6	.00	Fair
Charleston	72	78	S.E.	12	Tr.	Clear
Charles City	38	40	N.W.	12	.00	Clo'dy
Charlotte	64	72	S.E.	12	.01	Clear
Cheyenne	34	52	N.W.	6	.00	Clear
Chicago	34	40	N.E.	12	.01	Clear
Cincinnati	50	64	N.	12	Tr.	Clear
Cleveland	34	50	N.W.	12	.00	Clo'dy
Concordia	50	64	N.	12	.00	Clo'dy
Davenport	36	46	N.E.	12	Tr.	Clo'dy
Denver	40	54	N.E.	6	.00	Fair
Des Moines	34	42	N.W.	12	.02	Snow
Detroit	34	50	N.W.	12	.01	Clo'dy
Devils Lake	32	38	N.	6	.00	Snow
Dodge	52	62	N.	6	.00	Clear
Dubuque	40	52	N.	12	.04	Clo'dy
Duluth	30	34	N.W.	6	.00	Clo'dy
El Paso	60	76	N.W.	6	.00	Clear
Hannah	34	38	N.W.	12	Tr.	Fair
Escanaba	34	38	N.	12	.00	Clo'dy
Galveston	72	78	S.	12	Tr.	Clo'dy
Grand Rapids	36	40	N.	6	.02	Clear
Green Bay	34	38	N.	12	.12	Clo'dy
Havre	36	48	N.W.	6	.00	Clo'dy
Helena	44	44	N.W.	6	.00	Clo'dy
Huron	36	48	N.W.	6	.00	Clear
Indianapolis	44	50	N.W.	6	.00	Clear
Jacksonville	72	78	S.W.	6	.00	Clo'dy
Kansas City	56	62	N.	6	.00	Clear
Kalispell	40	52	N.	6	.00	Clo'dy
Little Rock	68	70	S.	6	.26	Clo'dy
Los Angeles	60	68	S.W.	6	.00	Fair
Marquette	34	38	N.W.	12	.04	Clo'dy
Memphis	68	70	N.E.	6	.03	Clo'dy
Medicine Hat	36	40	N.W.	6	.00	Fair
Milwaukee	34	42	N.	12	Tr.	Clear
Minnedosa	28	32	N.	6	.04	Snow
Montgomery	72	74	S.	6	Tr.	Fair
Moorhead	40	42	N.W.	6	.00	Clear
Moorhead	34	38	N.E.	6	.00	Clear
Nashville	64	70	N.E.	6	Tr.	Clear
New Orleans	68	74	S.	6	.00	Clear
New York City	52	62	S.W.	6	.01	Rain
Norfolk	56	62	S.	6	.00	Clear
North Platte	28	32	N.	6	.00	Snow
Oklahoma	62	72	S.	6	.00	Clear
Omaha	42	44	N.	6	.04	Clear
Oswego	34	38	N.W.	6	.00	Clo'dy
Palestine	66	74	S.	6	.00	Fair
Parkersburg	50	58	N.	6	.00	Clear
Philadelphia	54	66	S.W.	6	.01	Rain
Pittsburg	40	54	N.W.	12	Tr.	Clo'dy
Pueblo	52	64	N.W.	6	Tr.	Clear
Qu'Appelle	30	34	N.W.	6	.00	Clo'dy
Rapid City	28	30	E.	6	.56	Clo'dy
San Francisco	60	60	W.	6	.00	Fair
St. Louis	50	54	N.E.	6	.02	Clear
St. Paul	36	40	N.W.	12	.00	Clo'dy
Salt Lake City	52	54	N.	12	.16	Clear
San Antonio	64	68	S.	6	.00	Clo'dy
Sault Ste. Marie	30	34	S.W.	6	.00	Clear
Ste. Marie	30	38	N.W.	6	.00	Clear
Springfield, Ill	48	50	N.W.	6	.01	Clear
Springfield, Mo	60	64	N.E.	6	.00	Clear
Vicksburg	72	76	S.W.	6	Tr.	Clo'dy
Washington	56	62	W.	6	.01	Clo'dy
Wichita	56	62	N.W.	6	.02	Clear
Williston	30	38	N.W.	6	.00	Clear
Winnipeg	36	42	N.	6	.00	Clear

WEATHER IN CHICAGO.

The temperature as observed yesterday by L. Massee, optician, 58 Madison street, Tribune building, was as follows: 8 a. m., 30 degrees above zero; 10 a. m., 39; 12 m., 40; 11 a. m., 41; 12 p. m., 41; 1 p. m., 42; 3 p. m., 41; 9 p. m., 32. Barometer—8 a. m., 29.58; 6 p. m., 29.40.

OFFICIAL DEATH RECORD.

THE FOLLOWING BURIAL PERMITS WERE issued yesterday by the health department:

Anderson, Marion L., 1; 539 Oakdale-av., April 12.
Andreas, Joseph, 37; 183 Plymouth-pl., April 14.
Baker, Mrs. B., 44; 209 Mohawk-st., April 13.
Barnes, Eugene, 40; 417 W. Madison-st., April 8.
Batta, Stanley, 21 days; 1417 38th-pl., April 12.
Bruen, Patrick, 18; 68 Damon-st., April 12.
Brennan, Patrick, 79; 502 Ashland-blvd., April 11.
Bowman, Henry, 61; 941 W. 14th-st., April 12.
Chmeel, John, 44; 1048 W. 22d-st., April 8.
Ciszanskery, Mary, 38; 186 W. 17th-pl., April 12.
Cummings, Matilda, 44; 614 W. Madison-st., April 13.
Cubbins, Lawrence, 2; 3450 Rhodes-av., April 13.
Crain, Beverly, 7 months; 2026 109th-st., April 13.
Dahlstrom, Olga, 13; 1700 Rhodes-av., April 12.
Dawson, Peter E., 29; 238-240 Wells-st., April 13.
Drahn, John, 81; 57 Kendell-st., April 12.
Elmer, Nathan, 6; 4607 Champlain-av., April 13.
Faulkner, Josiah, 2 days; 5307 Wallace-st., April 12.
Fowler, Stuart, D., 8 months; 5119 Grove-av., April 12.
Fordyce, Virginia, 10 months; 1853 Oakdale-av., April 14.
Gilski, Emilie, 36; 358 W. Chicago-av., April 12.
Handschin, Mary, 50; 341 Sedgwick-st., April 12.
Hajeck, Frank, 48; 700 Allport-st., April 10.
Ihnekora, Carl, 35; 28 Clever-st., April 6.
Jackson, John, 42; 36 Sedgwick-st., April 13.
Jones, Martin, 85; 228 S. Leavitt-st., April 13.
Kain, Mary, 50; 4913 Armour-av., April 12.
Kennedy, Gaby, 4 months; 2906 Armour-av., April 9.
Kenny, Martin, 45; 616 W. 51st-st., April 14.
Kurzaszewski, Josef, 3 days; 8347 Buffalo-av., April 14.
Koards, Otto, 3 months; 813 Albert-st., April 13.
Klang, Lentil, 3 months; 1458 79th-st., April 14.
Kuehn, Christ, 73; Cook county insane asylum, April 11.
Kwiatkowski, E., 1; 1017 Girard-st., April 13.
Lapkewicz, Josephine, 1; 917 W. 18th-st., April 11.
Lee, George S., 9; 256 Sacramento-av., April 6.
Mellin, Alex, 9 months; 1135 N. Oakley-av., April 12.
Milsap, Adolf, 39; 1750 Throop-st., April 11.
McLean, William, 63; 961 N. Halsted-st., April 11.
Murphy, F. J., 27; 296 S. Peoria-st., April 12.
Marsh, Thomas I., 8; 606 Ogden-av., April 14.
Maskell, Gertrude, 3 months; 106 W. 45th-pl., April 12.
O'Connor, Mary, 70; 802 W. 23d-st., April 12.
Obrien, Mary, 72; Home for the Aged, April 11.
Quigley, Jesse W., 66; 833 W. Van Buren-st., April 9.
Regan, Margaret, 2 months; 4515 Wallace-st., April 13.
Randle, Katherine, 21 days; 233 E. 62d-st., April 14.
Roth, Anton, 58; 256 W. 12th-st., April 13.
Rhode, Albert, 51; 268 Bissell-st., April 12.
Rowntree, Francis, 1; 252 W. 63d-st., April 13.
Roslon, Annie, 16; 1801 Clybourn-av., April 12.
Rystrom, Arthur, 11 months; 4061 5th-av., April 13.
Slater, Henry, 63; 519 Garfield-blvd., April 13.
Seegebrecht, 32; 1838 Drake-av., April 13.
Stonka, Zona, 1; 17 Austin-av., April 13.
Schleisinger, J. J., 55; 743 Washtenaw-av., March 31.
Summers, Wm., 45; 341 Milaukee-av., April 12.
Steffen, Friedrick, 56; 473 W. 31st-st., April 11.
Sivell, Oscar, 52; 42 S. Center-av., April 11.
Silmuski, Max, 41; 287 Blackhawk-st., April 13.
Tuszynki, Nate, 2 months; 2054 Dixon-st., April 12.
Votsanska, Rose, 35; 474 W. 20th-st., April 12.
Walker, George C., 69; 228 Michigan-av., April 12.
Walker, Charles M., 7; 9002 Cottage Grove-av., April 14.
Wintarski, Peter, 39; 4732 Hermitage-av., April 11.
Wennerholm, E., 37; 408 Erie-st., April 4.
Woods, Infant, 36 hours; 5077 Wentworth-av., April 13.
Witherspoon, Charles, 18 days; 3017 W. Huron-st., April 13.
Williams, Joseph, 21 days; 4256 Artesian-av., April 12.
Wright, James, 58; 1887 W. 12th-st., April 9.
Winholt, Roland, 21 days; 220 N. Curtis-st., April 12.
Williamson, Joseph, 4 months; 58 Bauwant-st., April 12.
Zepf, Joseph, 44; 406 Cleveland-av., April 13.

FOREIGN MAIL SCHEDULE.

FOREIGN MAILS WILL CLOSE AT CHICAGO postoffice as follows:

For Switzerland, Spain, Portugal, Turkey, Egypt, Greece, British India, Roumania, Belgium, Cape Colony, and Lourenzo Marques, 5 p. m.

For Cuba, 7:30 p. m.

For Japan, 6 p. m.

For Manitoba, British Columbia, and Northwest Territory, 9 p. m.

For Jamaica, West Indies, 12 m.

For Austria, Denmark, France, Germany, Great Britain, Ireland, Italy, Norway, Netherlands, Russia, and Sweden, via S. S. Kaiser Wilhelm II., Sunday, April 16, 12 m.

For Hawaii, via San Francisco, by S. S. Nevadan, Sunday, April 16, 9 p. m.

For Tahiti and Marquesas islands, via San Francisco, by S. S. Mariposa, Sunday, April 16, 9 p. m.

F. E. COYNE, Postmaster.

UNDERTAKERS.

A. H. PERRIGO, UNDERTAKERS, OLDEST ESTABLISHED in Chicago.
3119 Cottage Grove-av. Tel. Douglas 129.
2973 State-st. Tel. Douglas 474.
Private ambulances.

J. WHITTIER BUFFUM (20 YEARS WITH THE late C. H. Jordan), undertaker, 1722 Wabash-av. Tel. South 953.

POSTLEWAIT, UNDERTAKER, 322 OGDEN-AV. We don't say much; we just do business. 6 stores.

MONUMENTS.

CHAS. G. BLAKE & CO., 719 WOMAN'S TEMPLE, reliable makers of monuments and mausoleums.

HEALTH DEPARTMENT ON WATER.

USABLE LAKE VIEW | USABLE CHICAGO AVE. | USABLE 14TH ST. | USABLE HYDE PARK

All others unable.

Lake View tunnel supplies territory north of Belmont avenue except Norwood Park and Rogers Park.

Carter H. Harrison tunnel supplies territory south of Belmont avenue to Forty-seventh street, west of Western avenue.

Chicago avenue tunnel supplies territory south of Belmont avenue to Forty-seventh street, east of Western avenue, except the area east of Canal street.

Four mile tunnel supplies area south of the Chicago river, east of Canal street, and north of Forty-seventh street.

Hyde Park tunnel supplies territory south of Forty-seventh street.

The boundaries of these areas fluctuate a few hundred feet according to the varying pressure at the pumping stations.

NEW INCORPORATIONS.

THE SECRETARY OF STATE AT SPRINGfield yesterday licensed the following corporations:

Fur Hotel company, Peoria; capital, $30,000; operate a hotel; incorporators: Gordon L. Gray, George F. Rowell, Henry A. Ritter.

G. Carroll East St. Louis; capital, $25,000; publish directories; incorporators, Charles B. Carroll, N. C. Carroll, H. M. Carroll.

Haskin-Reid Leather company, Chicago; capital, $5,000; manufacturing leather goods; incorporators, James B. McFatrich, Charles G. Haskins, Clyde A. Morrison.

J. Schmidt, Chicago; capital, $8,000; manufacture books and pamphlets; incorporators, John R. George, Albin H. Olson, A. C. Anderson.

Chicago Carbonic Gas company, Chicago; capital, $50,000; manufacture carbonic acid gas; incorporators, Charles C. Johnston, Frederic E. Vonamman, Victor C. Kropf.

Jewell Water company; capital, $25,000; manufacture hygienic water; incorporators, D. W. Scanlan, Ira H. Jewell, Hermann P. Hasse.

Novelty Catering company, Streator; capital, $5,000; manufacture foodstuffs; incorporators, Douglas Hood, George Zirkel, Friederick Krantz.

Commercial National Deposit company, Chicago; capital, $2,500,000; operate system of safety deposit vaults; incorporators, George M. Eckels, John D. Hood, William R. Quinlan.

Westville Lithuanian Citizens' Independent club, Westville; not for profit; social and benevolent; incorporators, James Sungaila, Stanley Waisko, John Piesiokas.

LOST AND FOUND.

LOST—WILL LADY THAT FOUND WATCH Thursday in front of Dreikut cafe, corner 29th and Cottage Grove, please return to MRS. GRIFFIN, 107 E. 37th-st. Reward.

LOST—BLACK COCKER SPANIEL DOG. ANswers to name of Dixon. Reward for return to 86 Astor-st.

LOST — CLIP GLASSES ON JACKSON-BLVD. Finder communicate 1645 Old Colony Bldg.

LOST—PUP; SHEPHERD MIXED; BLACK, brown seat. Reward. 190 E. 55th-st.

PERSONAL.

PERSONAL—PHIBETH: DON'T GRASP FULL. Wait meantime your decision. Wait till we discuss it Monday. It can't be final.

PERSONAL—BUNNY: IT NEVER RAINS BUT it pours. CARRIE.

BUSINESS PERSONALS.

WITH A DIAMOND

You will gain prestige wherever you go. To be successful you must first have the appearance of being successful, and nothing does so far as a diamond in creating this impression. A diamond is also a safe investment—safe as a bank and pays better. It is protected, it will increase in value 20% during the present year. Be wise and make up your mind to invest in a diamond and acquire a successful appearance. Save a Diamond. Win a Woman.

Invest in a Diamond

Your selection will be delivered at once and while you are wearing it you will be making payments by the week or month which you scarcely feel out of your pocket. It will increase in value 20% during the present year. Be wise and make up your mind to invest in a diamond and acquire a successful appearance. Save a Diamond. Win a Woman.

Loftis Bros. & Co.,

Diamonds—Watches—Jewelry.
24 Fl. Stewart Bldg., 92 to 98 State-st.
Winners of Highest Award at St. Louis Exposition.

YOUR TENDER FEET Relieved by wearing Peterson's ANTI-TENDER-FOOT Shoes; try them once and you'll wear them always. M. F. PETERSON & CO. 154 Fifth-av.

PERSONAL—THEATRICAL FANCY AND MASquerade costumes for sale or made to order for private theatricals, etc.; reasonable terms. MADAM DALEY, Room 42, 182 State-st. Phone 1279 Market.

PERSONAL—FOR SALE—MINK COAT [ETON]; very handsome; stout style fur cape; maternity gown, black silk poplin; trimmed very handsomely in silk; LILLEY, Room 42, 182 State-st. Phone Market 1279.

PERSONAL—ROACHES, BUGS EXTERMINATed; guaranteed contracts. Boston Insect Exterminator Co., 6367 Wentworth-av., 219 La Salle-st. Tel. Went. 599.

PERSONAL—WE DEVELOP OR REDUCE ANY part of your body with the greatest invention of the age. Why then not be perfect? A. GLUCK, 205 La Salle-st.

PERSONAL—SUPERFLUOUS HAIR PERMAnently removed by the electric needle; 16 years' experience. MME. STIVER, M. E., 1407 Auditorium Bldg., theater entrance. Phone 4228 Harrison.

PERSONAL—ROACHES, BUGS, RATS EXTERminated from your premises under guaranteed contract; call or write. Tel. Main 1218.
FREDERICK PERES & CO., 427 State-st.

PERSONAL—SUPERFLUOUS HAIR PERMAnently and painlessly removed by the electric needle; scientific facial treatment. E. BURNHAM, 70 and 72 Auditorium Bldg.

PERSONAL—W. AUGUSTUS PRATT, B.S., M.D., THE GREAT AMERICAN FACE EXPERT. HOURS, 8 TO 8; SUNDAY, 9 TO 4. 147 STATE-ST.

PERSONAL—HAIR, MOLES, RED NOSE, PIMples, scars, etc., a specialty. Electrolysis. Chicago Electrolysis Co., 39 State-st., City.

PERSONAL—SHOES FOR THE LAME, DOCtors recommend them. Send for catalogue. 54 Fifth-av., Chicago.

PERSONAL—S. L. RITTER, 147 STATE-ST., will open Monday, April 17, with a full line of ladies' wearing apparel.

PERSONAL—WICKS. PRIVATE DETECTIVE. 1800 Wabash-av. Phone 614 South. Estab. 1871.

SITUATIONS WANTED—MALE.

Bookkeepers and Clerks.

SITUATION WANTED—AS CREDIT OR OFFICE manager. I am an expert in commercial and insurance law, and understand corporation management. Am an expert "ad" writer, a good executive and correspondent, with thorough knowledge of office systems. I can take most of your business worries off your mind, look after your credits, your insurance, and safeguard your investments; satisfactory references. Address K E 815, Tribune office.

SITUATION WANTED — BY INDUSTRIOUS, intelligent, and trustworthy young man of 21 as cashier or assistant bookkeeper, where promotion will be reward of honest and faithful service; capable of assuming responsible position and commanding good salary; good penman; habits and character of the best; good references; no trifler. Address G 847, Tribune office.

SITUATION WANTED—BY YOUNG MAN, thoroughly experienced in factory order, cost, pay roll work, and timekeeping; exceptionally good references, and bonded; will start at small wages. Address W, 536, Tribune office.

SITUATION WANTED—BY A REGISTERED pharmacist (German) in drug store, mail order house, laboratory, manufacturing, or relief. Address A 582, Tribune office.

SITUATION WANTED — AS OFFICE CLERK; 4 years' experience; rapid and accurate at figures; have knowledge of bkng.; A1 references; age 19; salary $10. Address W 500, Tribune office.

SITUATION WANTED—BY YOUNG MAN, AGE 20, at anything; industrious and temperate; shipping experience. Best of references. 1 L. BURKE, 31 Lowell.

SITUATION WANTED—YOUNG MAN, 23 YRS. old, as asst. bookkeeper or cashier; 2 years' experience; best of references. Address W 295, Tribune office.

SITUATION WANTED—GOOD BOOKKEEPER and all around office man; 8 years' experience. Address W 288, Tribune office.

SITUATION WANTED—EXPERT BOOKKEEPer wants to keep books, typewrite, write up, systematizing, auditing, etc. T 596, Tribune office.

SITUATION WANTED—BOOKKEEPER, ASSISTant, general office work; young man; experienced; first class references. Address W 495, Tribune.

Salesmen, Solicitors, Etc.

SITUATION WANTED—AGGRESSIVE ROAD salesman, 19 yrs., sold large trade, good record; understands advertising, can write ad that will sell goods, handle sales, cor. in house, or traveling; knows territory to coast. W 588, Tribune office.

SITUATION WANTED—TRAVELING SALESman for first class house; 15 years' experience, selling especially to grocers and druggists; best refs. Address W 542, Tribune office.

Trades.

SITUATION WANTED—A YOUNG GERMAN with some experience in drafting desires a position in that line. Address T 542, Tribune office.

SITUATION WANTED—TRACING AND LIGHT mechanical drafting; previous experience. Address W 497, Tribune office.

SITUATION WANTED — MACHINIST, NONunion, all around; can make patterns and do my own forging; permanent. W 473, Tribune office.

SITUATION WANTED—THOROUGHLY EXperienced stationary engineer; best recommendation; licensed. Address G 894, Tribune office.

SITUATION WANTED—AS MIXER OF ENAMels; [brush] for metal plate, cook utensils, etc. Address 15713 Carse-av., Harvey, Ill.

SITUATION WANTED—YOUNG MAN, 19, wants to learn machinist or some other good trade. Good education. Address A 823, Tribune.

SITUATION WANTED — AS ASSISTANT ENGIneer by young, experienced electrician; good fireman. Address A 424, Tribune office.

SITUATION WANTED — EDUCATED YOUNG man, wishing to become chemist, seeks employment in laboratory. Address A 422, Tribune office.

SITUATION WANTED — THOROUGHLY COMpetent and exp. laundry engineer. W 228, Tribune.

SITUATIONS WANTED—MALE.

Trades.

SITUATION WANTED — DRAFTSMAN, FIRST class, mechanical engineer and machinist; 10 years' experience; age 31; temperate habits; leave city if desired. Address W 462, Tribune office.

SITUATION WANTED—BY DRAFTSMAN, MEchanical; technical education; 4 years' drawing and 6 years' machine shop experience; age 25; permanent. Address A 464, Tribune office.

SITUATION WANTED — MACHINIST, AS MANager or charge and repair of machinery; millwright; competent; city or country; ref. Address W 391, Tribune office.

SITUATION WANTED—MECH. DRAFTSMAN, good detailer; fast tracer. W 586, Tribune office.

House Servants.

SITUATION WANTED—FIRST CLASS JAPanese cook; I have good experience, meat and pastry work, in hotel, in city or country; good ref. Address A 330, Tribune office.

SITUATION WANTED—JAPANESE AS COOK or general houseboy; is in private family on South side. J. NIRO, 278 E. 43d-st., for 3 days.

SITUATION WANTED—BY A MIDDLE AGED German as houseman; understands wait on table. H. GEDASCHKE, 164 E. 39th-st.

SITUATIONS WANTED — BY TWO JAPANESE butlers, both in one place; wages no object. Address A 258, Tribune office.

SITUATION WANTED — BY YOUNG COLORED man as houseman or butler, 4548 Dearborn-st.

SITUATION WANTED—A YOUNG JAPANESE; for housework; no cook. Address A 492, Tribune.

Coachmen, Teamsters, Etc.

SITUATION WANTED—BY FIRST CLASS, COMpetent coachman and gardener; sober, honest, industrious; single; understands ground worker; present employer selling out; city or country; first class city ref. A 422, Tribune.

SITUATION WANTED—BY SCOTCHMAN, SINgle, as coachman in country or second in city; good driver and driver; excellent references; steady and obliging. Address A 449, Tribune office.

SITUATION WANTED—SWEDISH COACHMAN in private family; best experience; references; absolutely sober and reliable. A 471, Tribune.

SITUATION WANTED—BY A FIRST CLASS coachman; understands the business thoroughly; best refs. Address W 496, Tribune office.

SITUATION WANTED—COMPETENT GERMAN as coachman and general work. City references. LOCHMANN, 253 Center-st.

SITUATION WANTED—AS COACHMAN, CITY or country; German and English; first class city references. Address A 527, Tribune.

SITUATION WANTED—SINGLE GERMAN AS coachman; city refs. Address A 400, Tribune.

Stenographers.

SITUATION WANTED—YOUNG LAWYER, stenographer, 26, with executive ability, who has had 7 years' legal, commercial, and railroad experience, and who is rapid, accurate, and willing, desires position as private secretary or stenog.; married; expect good salary. A 471, Tribune.

SITUATION WANTED—STENOGRAPHER, BY a young man beginner; Remington; good writer and speller. 120 W. Huron-st.

SITUATION WANTED—STENOGRAPHER; H. S. graduate; 20 years old; 1½ years' exp.; $60. Address A 395, Tribune office.

SITUATION WANTED—TYPEWRITING DONE at home by stenographer. A 430, Tribune office.

SITUATION WANTED — FIRST CLASS STEnog.; 3 years; no agencies. A 197 Tribune.

SITUATION WANTED—EXPERT STENO. wants night work. Address A 490, Tribune.

Miscellaneous.

SITUATION WANTED—A WELL EDUCATED man would like work to do at home in the line of addressing envelopes or similar work; will do anything; been laid up over a year. NICHOLAS GASPERO, Chicago.

SITUATION WANTED—YOUNG MAN, 21, GOing to Portland, wants exclusive agency for some good article or novelty or to represent reliable firm. Can invest some money. Address A 266, Tribune office.

SITUATION WANTED—FOREIGN CORRespondent, stenographer, experienced, and bookkeeper, d. e., proficient in German, Spanish, French; besides English. Good references. Small salary to start. Address A 237, Tribune office.

SITUATION WANTED—YOUNG MAN WITH 4 years' experience on a leading Chicago weekly desires to change April 30; circulation department preferred; best refs. Address W 388, Tribune office.

SITUATION WANTED—MIDDLE AGED, COMpetent German to take charge of large flat building or residence; no objection to leave city. Best references. Adress A 577, Tribune office.

SITUATION WANTED—STUDENT WANTS work evenings and afternoons in private family; best of refs. H. P. Address S146, Wabash-av., F. R.

SITUATION WANTED—GLUE MAN; COMPEtent to take charge sales, orders, and correspondence; understands mixing and blending thoroughly. Address W 462, Tribune office.

SITUATION WANTED — WAITER IN RESTAUrant; honest and reliable; ref.; age 22. W 551, Tribune office.

SITUATION WANTED—BY STRONG YOUNG man, 20; can fire steam boilers. Address W 296, Tribune office.

SITUATION WANTED—BY AN ENERGETIC young man as collector; cash security. Address W 500, Tribune office.

SITUATION WANTED—AI VIOLINIST WANTS engagements, cafe, etc. Address F. STEFAN, 297 E. 40th-st. Tel. Gray 4091.

SITUATION WANTED—NIGHT OR DAY WORK; best references; bond if required. Address W K 188, Tribune office.

SITUATION WANTED—COLLECTOR OR DELIVerer; well acquainted; bond. W 397, Tribune.

SITUATION WANTED—BY STEADY MAN WITH horse and wagon. Store 5231 S. Halsted-st.

SITUATION WANTED—CHAUFFEUR; COMPEtent; age 27; single. T 168, Tribune office.

SITUATION WANTED—COLORED, JANITOR; good, competent man; South Side. A 593, Tribune.

SITUATIONS WANTED—FEMALE.

Bookkeepers and Clerks.

SITUATION WANTED—EXPERIENCED LADY bookkeeper, D. E.; also stenographer. First class references. Address MISS FOWLER, 1008 Chamber Comm. Bldg.

SITUATION WANTED — THOROUGHLY EXperienced and honest saleslady in small order house; can give best ref.; salary, $7 to $8. Address N 519, Tribune office.

SITUATION WANTED—BY LADY AS CASHIER, age 24; experienced, hotel preferred; best references; will leave city. W 528, Tribune office.

SITUATION WANTED—D. E. BOOKKEEPER, competent to take charge; 6 years' experience; no agency. Address A 579, Tribune office.

SITUATION WANTED—BY YOUNG LADY, ASsistant bookkeeper or as bill clerk; very rapid and accurate; salary, $10. A 298, Tribune office.

SITUATION WANTED—BY LADY BOOKKEEPer; 10 years' exp.;

—MALE HELP.

—cellaneous.

RAL SALARY CONTRACT
sengers, RESERVE FUND,
fixed cost. It will pay you
W. CROFT, Mgr. Manager.
Room 306 Thatcher Bldg., 8256
phone 7371 Douglas.

TENT TO SUFFERVILLE
large steel buildings adapted
purposes, and who has had
ilar work.
building inspector and archi-
ural draftsmen familiar with
uction and design.
ive in detail their experience,
reference, including copies of
and state age, salary expected
ey will report for duty if ac-

GS, P.-O. Box 1065, Chicago.

AN TO TAKE CHARGE OF
partment, who can also be of
ce in our traveling men.
ples of work and references.
S. Tailors, Louisville, Ky.

ERATOR TO RUN CHAIN
ister. Chicago Braiding &

AN IN LIQUOR BOTTLING
ess A 514 Tribune office.

ED IN RENTING HUSI-
ve branch office, North Side
idential. Address O X 420.

ED GIRL — FOR GENERAL HOUSE-
; one that can do plain cooking. Apply
Lake-av.

TO ACT AS JANITOR IN A
t and small wages. ROWERS
ROWERS & CO., 320 21st-st.

RIENCED, FOR NEW ES-
ghly; give full particulars a-
Address A 207, Tribune.

A GOOD COMMERCIAL
who understands the busi-
ed work; permanent employ-
Write at once. JAS. SOLER,

WHOLESALE DRUG HOUSE
ge salary wanted, experience
NICK, HESS & MORE, Sioux

AND ENGINE MEN—EX-
t service work; state wages
nce. Address THOMAS KIR-
Chicago, Ill.

EXPERIENCED

der fillers. Apply
th floor, to Supt.
THE FAIR,
& Dearborn-sts.

2 EXPERIENCED

ier inspectors. Ap-
n., 6th floor, to the
THE FAIR,
& Dearborn-sts.

—GOOD ADDRESS OF-
or more in one lump; sealed;
days. Write particulars free.
you will find compensation at-
Detroit, Mich.

ADY MAN AT KENSINGTON
n; $14 per week. Address A

AND CARD WRITER FOR
Manager in eastern Ohio; must
e, also state salary wanted.

LBACHER, Steubenville, O.

TED FOR THE NAT'L—AGES
$18 to $25 according to ex-
original outfit of clothing fur-
Further information apply 10
1421 Michigan Boulevard, 9 a.m.
at Madison-st., Chicago.

PERMANENT CHICAGO REP-
respondence school; solicitor,
ence; experience not neces-
sary; part time only required;
to right man. Address, im-
diately, Ohio.

TO 18 YEARS OLD, FOR AS-
department in large wholesale
ust be accurate and rapid in
Address O F 123, Tribune

GOOD APPEARANCE, WHO
spell correctly, to assist in
City Directory. Address O X

MAKE BLUE PRINTS IN
room, South Side. Address A

TRAVEL ON PASSENGER
Co., 307 6th-av.

ment Agencies.

ITIES GOING TO
WASTE.
e offered a position
ased salary with a
arge or larger than
are now with,
onsider it?
ndreds of posi-
default simply
en't the men to

hings call for high
smen, executive,
echnical men. A
ice or a postal
about it. DO IT

AIN BROKERS
artford Bldg., 140
arborn-st.

JUDGMENT IN SELECT-
the right place. That is
a call.
HODGES CO.,
171 Washington-st.

AGENCY,
PAY AGENCY,
CLARK-ST.

GE NUMBER OF OPPORTU-
paying from $800 to $5,000 per
EN'S CLEARING HOUSE,
813, 184 La Salle-st.

D BOOKKEEPERS,
unless we have
d to be your
e CO., 510, 140 Dearborn-st.

OFFICE CLERKS, $15;
vel, advertise, experience not
nthly, expenses. Room 1, 173

ISTERED MEN SENT FROM
alle-st.

FEMALE HELP.

and Clerks.

O., 96 FULTON-ST., ARE
s of a number of houses in
ann. 22 a day of spec. to fill per-
in their various clerical depart-
ements are high school graduates
e clerical and rapid hand. Will give
o applicants living on the West
of the city. Apply in own hand-
ge. education, experience and
ention names of former em-
ersons to whom we can refer.
W. H. HUEBNER, Pres.
196 Fulton-st.

RE THE SERVICES
ng women for ad-
who write a plain,
nd have good ref-
ARS, ROEBUCK &
ton-st.

—TO DO OFFICE WORK, $
write good hand. Address O Z

TRIMMERS.

We pay from $6 to $20 per week, according to
your worth. Long season, nice airy workroom.
Come ready to start.
JOHN WINEBERG & COMPANY,
233 Monroe-st., cor. Franklin.

TRIMMERS.

We pay from $6 to $20 per week, according to
your worth. Long season, nice airy workroom.
Come ready to start.
JOHN WINEBERG & COMPANY,
233 Monroe-st., cor. Franklin.

WANTED—CASH GIRLS, 14 TO
16 years, with school certifi-
cates. Apply 8:30 a. m., sixth
floor, THE FAIR, State, Adams
and Dearborn-sts.

TO TAKE WORK HOME—
Milliners and trimmers on
hand made and trimmed hats.
CHICAGO MERCANTILE CO.,
106-112 Wabash-av.

80 MILLINERS AND TRIM-
mers; plenty of work. MR.
HALLIDAY.
CHICAGO MERCANTILE CO.,
106-112 Wabash-av.

Employment Agencies.

STENOGRAPHERS AND BOOKKEEPERS—
We fill all of the positions
we had last week. It makes that we
were in need of you.
GOOD & CO., 510, 140 Dearborn-st.

STENOGRAPHER—FOR NICE DOWNTOWN
position, MORRELL AGENCY, 48 S. Clark-st.

"LET MORRELL AGENCY HELP YOU" TO A
good position. NO JOB NO PAY. 48 S. Clark-st.

AUTOMOBILES.

THOMAS FLYER, 24 HORSE POWER, FOR
sale, with canopy top, extra tire, searchlight, etc.
cost, 1,200 miles; in perfect order; $1,650.
Automobile Exchange, 1502 Michigan-av.
Phone South 1259.

FOR SALE—ALL PARTS FOR AUTOMOBILES
and engines, at ¼ original cost to close. Ad-
dress A 207, Tribune office.

AUTO SUPPLIES AND ACCESSORIES OF
every description. The Automobile Supply Co.,
Michigan-av.

HIGH GRADE AUTOMOBILES TO RENT BY
the day. COEY & CO., 1325 Michigan-av.
Phone South 1042.

FOR SALE—WOODS ELECTRIC BROUGHAM;
newly trimmings; good as new; cheap. Ad-
dress Y 440, Tribune office.

WILL RENT AUTOMOBILE AND CHAUFFEUR;
cheap, for owner leaving city. Address B
R 974, Tribune office.

AUTOMOBILES RENTED, BOUGHT, SOLD,
and exchanged. First class repairing. Greer
Motor Car Co., 1421 Michigan-av. Phone South 567.

AUCTION SALES.

WILLIAMS, BARKER & SEVERN CO., 185-187
Wabash-av., general auctioneers. Sales at store
every Wednesday and Saturday, 10 a.m. Furni-
ture, carpets, gen. household goods. Tel. 2109 Cen.

ACCOUNTANTS.

AUDIT, SCHMIDT, PALMER & COMPANY, 1006
ASHLAND BLOCK. CENTRAL 3500.

BOARDING AND LODGING.

South Side.

2322 MICHIGAN—BEAUTIFUL FRONT AL-
cove and other rooms, with excellent b'd; st'm.

2324 MICHIGAN-AV.—HANDSOME CORNER
rooms, large, light rooms; good home cooking.

2324 MINERVA-PL.—LARGE FRONT ROOM
with board; two gentlemen.

2325 LAKE-AV., LARGE ROOM WITH RUN-
ning water; also single rooms. References.

2325 ELLIS-AV.—DESIRABLE ROOMS; GOOD
board; Tel. Cent. Phone Douglas 2310.

2325 MICHIGAN-AV.—DOUBLE FRONT ROOMS;
special rates with board.

2326 LEXINGTON-AV.—2 FRONT ROOMS WITH
or without board. Saveyn. Phone Hyde Park 2490.

2326 ELLIS-AV.—DESIRABLE ROOMS; GOOD
meals; 6:30 breakfast. Tel. Douglas 2310.

BOARDING AND LODGING.

South Side.

VANCLUSE CLUB—HIGH CLASS BOARDING
and FLATS; ALL MODERN CONVENIENCES;
10 PRIVATE BATHS; BARBER SHOP ON
EACH FLOOR; DUTCH ROOM CAFE; SELECT
TENANTS. 3446 MICHIGAN.

1801 MICHIGAN-AV.—HANDSOME RESI-
dence, elegantly furnished, large rooms with
superior board; walking distance. Phone Bay 1529.

5714 WASHINGTON-AV.—PLEASANT ROOMS
with board; choice neighborhood; yard, shade,
porches; 12 min. to city; phone Hyde Park 1583.

182 36TH-ST. THE HAYDEN — AN IDEAL
home for business people; best early breakfast
(6:45) in Chicago; steam heat; hotel service.

518T-ST., NEAR MADISON-AV.—FIRST CLASS
rooms and board; L. C. transportation. Phone
Blue 3665.

THE GREYSTONE, 5338 WASHINGTON-AV.—
Rooms, with board; very desirable; 5 minutes to
L. C. Phone 1127 Hyde Park.

103 51ST-BLVD.—VERY HANDSOME SUITE,
with board; also single room; L. C. express and
local. Tel. Drexel 6462.

107 E. 49TH-ST.—WANTED—TWO YOUNG MEN
to share large front room in Kenwood home;
reasonable; L. C. phone.

101 E. 49TH-ST.—TWO LARGE FRONT ROOMS,
with lavatory, en suite; board for 2 or 3 adults;
L. C. Phone Blue 1713.

2232 CALUMET-AV.—LARGE FRONT ROOM,
suitable for 2; running water; references.

2979 PRAIRIE-AV.—DOUBLE DETACHED
house, large front room; running water; refs.

1506 MICHIGAN-AV. — NICELY FURNISHED
rooms with good board; modern conveniences.

4215 ELLIS-AV.—DOUBLE AND SINGLE ROOM;
running water; L. C. Drexel 5583. Ref.

North Side.

MAISON DU NORD, 16 ASTOR-ST., NEAR DI-
vision-st. and Lake Shore-dr.—Small family hotel;
quiet, best neighborhood; 15 minutes to business
center; excellent table; North Shate or Clark-st.
cars. Phone Dearborn 7171.

23 ALTA VISTA-TERRACE—SHERIDAN EX-
press; desirable rooms with board; genta; reasona-
ble.

77 MAPLE-ST.—PLEASANT SINGLE AND DOU-
ble room with good board; home cooking and
all modern conveniences. Phone 4583 Dearborn.

819 LA SALLE-AV., FINE FRONT ALCOVE,
double and single rooms; fine board; phone.

205 CASS-ST. ROOM WITH BOARD; MOD-
erate prices; walking distance. Tel. 4481 Dearb.

236 DEARBORN-AV.—ELEGANT 2D STORY
double front, with board; running water; phone.

294 ERIE-ST., 2D FLAT—ELEGANTLY FUR-
nished rooms; every convience; 1st class board.

306 OHIO-ST.—LARGE FRONT ROOMS, BATHS
connecting; board; reasonable; walking distance.

Hotels.

HOTEL DEL PRADO—A SELECT FAMILY AND
transient hotel (400 rooms) occupying the entire
block, Dearborn to Wabash-av., Chestnut-st.
fronting on the Midway-blvd. We have parlor and
bedroom with private bath and board for two
people, $25 to $40 per week.
TRANSPORTATION—Illinois Central express
trains to 60th-st. station, 1¼ blocks away; only 12
minutes to city.

HOTEL HAYES, 64TH-ST. AND LEXINGTON-
av., one block from Lexington-av. L station,
surface lines, and 5 minutes' walk from I. C. 63d-
st. station. American and European plan; rooms
single or en suite, with and without private bath.
Telephones 656-637 Hyde Park.

HOTEL WARNER ANNEX — NEWLY COM-
pleted and ready for occupancy; finely located;
100 rooms in 2 and 3 room suites, with bath; at very
attractive rates; telephone in each suite; finely fur-
nished; Groveland Park and Cottage Grove-av.
Tel. 673 Douglas. McGUIRE & COBB, Props.

HOTEL HOLLAND, 53D AND LAKE-AV. —
American plan, permanent single rooms $7.50 up;
en suite, with private bath, for two, $9 up; 20
minutes from city, L. C. suburban and express.
Phone Hyde Park 192.

HOTEL LUZERNE—187 CLASS FAMILY HO-
tel; opposite Lincoln Park; 20 min. to city; all
outside rooms; cuisine excellent.

HARVARD HOTEL, 5714-16 WASHINGTON-
av.—12 minutes to city; choice location; yard,
shade, porches. Phone Hyde Park 1533.

CONTINENTAL HOTEL, WABASH-AV. AND
Madison-st., Chicago—American plan, $2 per day;
special rates by the week to regulars.

HOTEL WYCHMERE (EUROPEAN), INDIANA-
av. and 18th-st.—150 elegant outside rooms; rea-
sonable rates. Tel. 1098 B. Mrs. H. York Mgr.

DEARBORN-AV. HOTEL DEARBORN AND
Chicago-avs.—Rooms for two people, with
heat, elevator, phone, dining room; making diet.

HOTEL BARTEAU, 3200 LAKE-AV.—NICELY
furnished rooms, single and en suite, with first
class board; reasonable rates.

WISCONSIN HOTEL, 222 WISCONSIN-ST., ½
block from Lincoln Park—Thoroughly cleaned
and redecorated; home table. Tel. North 1343.

CRESCENT—41ST AND ELLIS-AV.—2 FRONT
rooms, private bath, $30 for the summer; board
optional; single rooms with meals, $6 per week.

ALABAMA HOTEL, 80 BOWEN-AV.—ROOMS
overlooking lake; elevator; room, board, $7 wk.

Miscellaneous.

ROOMS, EXCELLENT BOARD; TO JEWISH
gentleman only. Address X A 466, Tribune office.

BOARD WANTED.

BOARD—WANTED—BY YOUNG MAN OF
quiet habits, a pleasantly furnished room in re-
fined private family. Normal or Addison preferred;
state price and full particulars. Address
W 170, Tribune office.

BOARD—TWO YOUNG MEN, NEAR 55TH-ST.
elevated station; private family. W 203, Tribune.

TO RENT—ROOMS.

South Side.

TO RENT—MICHIGAN-BLVD. AND 18TH-ST.
NEW SOUTHERN HOTEL
EUROPEAN.
Everything new and up to date.
Electric light, hot and cold water in every room.
Choice outside rooms, $5, $6, $7 and $8 per
week.
Rooms with private bath, $10, $12, and $14 per
week.
Our popular price cafe for ladies and gentlemen
cannot be excelled.
Near walking distance. Telephone South 262.

TO RENT—223 29TH-ST., FLAT 3, NEAR MICH-
igan-av., nicely furnished outside rooms, suit-
able for one or two gentlemen only; $3 and $3.50
weekly; steam, hot water, ½ block elevated.
BEALE. Phone Douglas 2761.

TO RENT—LADY HAVING LOVELY HOME
would like some young people to live with her;
use of piano and entire house. 4721 Lake-av. Tel.
5080 Drexel-av.

TO RENT—NICELY FURNISHED ROOMS, SIN-
gle or en suite; front and back; running hot and
cold water; for light housekeeping or otherwise;
house near elevated. 4346 S. Ellis-av.

TO RENT—ROOMS; STEAM, HOT AND COLD
running water. The Lafayette, 10-12-14 E. Har-
rison-st., 1 block south of Auditorium.

TO RENT—WARM, SUNNY, FURNISHED 3
and 4 room suites; young couples; light house-
keeping; $18-20 up. Call 4538 Lake-av.

TO RENT—LARGE, WELL FURNISHED FRONT
room; beautiful home, overlooking private park,
also lake; S. S. Address W 471, Tribune office.

TO RENT—3024-26 PRAIRIE-AV.—FURNISHED
rooms; running hot and cold water; steam; heat
and bath. Tel. 8786 Douglas.

TO RENT—ROOMS: 2 ROOMS AND BATH, PRI-
vate entrance, steam heat, hot water, etc.; south-
west corner Wabash-av. and 28th-st. See janitor.

TO RENT—FRONT ROOM, ELEGANTLY FUR-
nished, facing park, near "L." 6012 Calumet-
av., 3d flat.

TO RENT—CRESCENT, 41ST AND ELLIS, SIN-
gle rooms, $4 per week; 2 rooms and private bath,
$8 p. wk.; meals optional; splendid table; best tran.

TO RENT—NICELY FURNISHED FRONT
room; steam, bath, hot water, good transporta-
tion. FULLER, 496 E. 47th-st., near Lake; av.

TO RENT—LARGE ELEGANT WELL FURN. ROOM,
lavatory; dining and kitchen privilege. 720 E.
42d-st., flat 1. Near Michigan-av.

TO RENT—3806 LAKE-AV. PLEASANT, LARGE
furnished rooms; employed parties; men pre-
ferred; breakfast optional. Tel. Douglas 7826.

TO RENT—3613 LAKE-AV. HANDSOME NEW
furniture, suites, private bath. Board optional.
Special rates to couples.

TO RENT—"THE ALLEN," 148 OAKWOOD-
blvd., 2 rooms, with private bath, 3d story front,
furnished; $50 month.

TO RENT—LARGE HANDSOMELY FURN.
rooms; hot water; phone; piano; 15 min. city; $3
up; gents pref. 225 29th-st., Flat 2, nr. Michigan.

TO RENT—FLAT 3 SOUTH, 4259 GRAND-BLVD.,
newly furnished suite, 2 outside rooms; steam,
elevator, phone; private family.

TO RENT—LARGE FRONT PARLORS, NEWLY
furnished, steam heat, baths. 90 East 38th-st.,
corner Cottage Grove-av.

TO RENT—3963 GROVELAND-AV. ELEGANT-
ly furnished front and back parlor, separate or
en suite; conveniences.

TO RENT—5024 GREEN-ST. TWO ROOMS FUR-
nished complete for light housekeeping.

TO RENT—BEAUTIFUL CORNER ROOMS, PRI-
vate, near lake; L. C. cars. 5151 Kimbark; phone.

TO RENT—BY LADY, EXQUISITELY FURN.
room; new mod. apt. Tel. S 1792.

TO RENT—1710 MICHIGAN-AV., NICELY FUR-
nished front room with bath.

TO RENT — 226 E. 37TH-ST., NICELY FUR-
nished room; steam, hot water, phone; $10.

TO RENT—4767 CALUMET-AV., THIRD FLAT,
large modern furnished room, near L.

TO RENT—NICELY FURNISHED FRONT
room, $2.50. 5413 Indiana-av., 3d flat.

TO RENT—3356 PRAIRIE-AV.—FURNISHED
rooms; running water in rooms; all modern imps.

TO RENT—NICELY FURNISHED FRONT AND
back parlors; reasonable. 2218 Michigan-av.

TO RENT—ELEGANT FURNISHED FRONT
room, suitable for two; reasonable. 3345 Forest-av.

TO RENT—3024 LAKE-AV. LARGE FRONT
room, 1 or 2 gentlemen; I. C. trains and cable.

TO RENT—3441 RHODES-AV., 3D—FURN. H.
K. rooms; gas, bath, phone. Sunday or eve.

TO RENT—5453 ELLIS-AV.—ROOM, STEAM
heat, modern; private house; very reasonable.

West Side.

TO RENT — LIGHT HOUSEKEEPING FURN.
front rooms; also others; steam and phone. 623
Monroe-st.

TO RENT—FURNISHED ROOM, STEAM, HOT
water. 1 Park-av., Flat 6, near Union Park.

TO RENT—NICE, PLEASANT, NEWLY FUR-
nished rooms. 106 Ashland-blvd.

TO RENT—NICE LIGHT FURNISHED ROOMS;
gas, bath, telephone. 1071 W. Monroe-st.

TO RENT—708 WARREN-AV., PLEASANT
single front room; private fam.; no other roomers.

TO RENT—TO MEN, FRONT ROOM, BAY WIN-
dow, running water. 840 Warren-av.

North Side.

TO RENT—AN ELEGANTLY FURNISHED
room in private family; near N. W. L. 290 Belden.

TO RENT—239 E. HURON-ST., FLAT A, PAR-
lor alcove, 2 or 3 gentlemen; steam.

TO RENT—ROOMS.

North Side.

TO RENT—881 DEARBORN-AV., DESIRABLE
outside rooms, ladies or gentleman.

TO RENT — NICELY FURNISHED, LIGHT
rooms; gentleman; modern house; near Fuller-
ton-av., express station N. W. "L"; telephone.
276 Belden-av.

TO RENT—455 E. NORTH-AV., FLAT D, THIRD
floor, newly furnished front room, modern con-
veniences, for two gents.

TO RENT—HANDSOMELY FURNISHED ROOM,
northeast corner Addison and Wilton-av., 2d
flat; gentleman; Addison station N. W. L.

TO RENT—LARGER CORNER ROOM; STEAM
hot water; one block to Lincoln Park. 1029 N.
Clark-st. Flat E-3.

TO RENT—NICELY FURNISHED FRONT
room, refined neighborhood; modern; steam, hot
water, bath, phone; $3. 493 Dearborn-av., 3d flat.

TO RENT—2 CONNECTING ROOMS FOR LIGHT
housekeeping; 1 blk. from Lincoln Park; phone.
716 No. Park-av.

TO RENT—90 LINCOLN PARK-BLVD., SECOND
flat, north corner Erie; front parlor; also single
room; modern; walking distance; reasonable.

TO RENT — PLEASANT, SUNNY SUITE OF
rooms for 2; bay window; running water; walk-
ing distance. Address A 156, Tribune office.

TO RENT—416 SEMINARY-AV., LARGE, LIGHT
steam heated rooms 1 block from Fullerton and
elevated.

TO RENT—BACHELOR QUARTERS; PRIVATE
home; one block south Sheridan ex. station.
Phone 481 Belmont. 1417 Sheffield-av.

TO RENT—3 FRONT ROOMS, FUR. LIGHT
housekeeping; steam, hot water; gas; $5; Grace
N. Yee, 1020 N. La Salle-st. North Side.

TO RENT—262 ONTARIO-ST., ELEGANT
front rooms, with every convenience; one single
room also.

TO RENT—ELEGANTLY FURNISHED SUITE
or single housekeeping rooms; reasonable. 350 E.
Chicago-av.

TO RENT—731 FULLERTON-AV., APT. 19—
Newly furnished front rooms; gentlemen; board
optional.

TO RENT—HUXMANN'S HOUSES; NEW RMS.;
board $5. 18 Wisconsin, opp. Park. & 172 Ontario.

TO RENT—192 N. STATE-ST., 2D FLAT, NICE-
ly furnished front room for two.

TO RENT—ROOM; BATH, STEAM, FAMILY2;
piano. 1455 Newport-av., 2d flat.

TO RENT—FRONT ROOMS, MODERN, RUN-
ning water, bath; walk. dis. 56 St. Clair-st.

TO RENT—573 E. DIVISION, NICELY FUR-
nished back parlor; every convenience; phone.

WANTED—ROOMS.

WANTED—TO RENT—ROOMS—MANY LAND-
ladies who desirable chambers are averse
to advertising—for same, they may call and
inspect their rooms, photograph the building, not-
ing carefully the minutest details, in order to report
intelligently to the busy man, in search of a first-
class home. Having had 8 years' experience, we
are well able to serve you. By securing our service
you escape worry and save money. Both Co., 801
N. Y. Life Bldg., 171 La Salle. Auto. 2861, Central
4546.

WANTED—TO RENT—5 OR 4 FURNISHED
rooms, light housekeeping, or furnished flat;
young couple; S. Side; reasonable. A 463, Tribune.

BUSINESS CARDS.

PAGE WOVEN WIRE FENCE CO., INC. 1880
50,000 farmers and others using our product.
If you wish to know more write ALBERTUS CLEM-
ENT, V. P. 200 Monroe-st., Chicago.

BUILDING MATERIAL.

FOR SALE—CHEAP, SEVERAL MILLION FEET
of lumber, practically new, all sizes; also bath
tubs, closets, doors, and all kinds of building ma-
terial. Yard, 35th and Wentworth-av. Phone
South 1384 S. KRUG.

BILLIARD AND POOL TABLES, ETC.

FOR SALE—SECOND HAND BILLIARD AND
pool tables; we rent tables with privilege of buy-
ing. The Brunswick-Balke-Collender Co., 263 and
265 Wabash-av.

BARTER AND EXCHANGE.

WHAT HAVE YOU TO EXCHANGE FOR PIANO
or harmony lessons; 20 years' experience in
teaching. Best of references. A 571, Tribune.

PIANO AND PIANOLA; WANT GASOLINE
runabout. Address A 405, Tribune office.

BICYCLES AND BICYCLE GOODS.

WANTED—50 GOOD SECOND HAND WHEELS
at once for country orders; bring wheels and get
our cash offer. Mead Cycle Co., 1243 Wabash-av.

BOOKS, MAPS, ETC.

FOR SALE—GOOD FAMILY BIBLE, AT 1490
Wrightwood-av.

BUSINESS CHANCES.

FOR SALE—ONE OF THE MOST MODERN, UP
to date steel and copper plate engraving, printing
and embossing establishments west of New York;
doing a business of $20,000 per year; an excep-
tional opportunity to purchase an old estab-
lished business. Satisfactory reason given for
selling; and terms given by addressing W 171, Trib-
une office.

WHERE THE MONEY IS MADE—I HAVE THE
only store on State-st. for rent; No. 44, 20x80;
present tenant made nearly $100,000 last 8 years;
don't buy a dead cog; look this up and go in the
ness for yourself; up to date parties can make big
money here. Inquire A. C. MYERS, care of Sea-
vey's Lunch Room, 88 State-st.

GRAIN—STOCKS—COTTON—
Our new book explaining trading methods and
system employed by successful professional specu-
lators, also our market letters, sent free on re-
quest MARIE, COBB & CO., Brokers,
Room 222, 270 La Salle-st., Chicago.

THOUSANDS OF MEN ARE SECURING PROF-
itable investments in high grade positions
through us. If you are mentally and financially
competent, we have an opportunity for you. HAR-
GOODS [INC.], Suite 1012, 140 Dearborn-st., Chi-
cago.

A GENTLEMAN PROMINENTLY IDENTIFIED
with one of Chicago's leading houses has sev-
eral patents he desires to dispose of, for reason
that he has no time to devote towards promoting
them; meritorious articles and unlimited field of
action; NO AGENTS. W 531, Tribune office.

TO RENT—NORTH SIDE STORE; LARGE AND
fine; steel ceiling; steam heat; established dry
goods business of 8 years' standing; leaving ac-
count of ill health. Address W 221, Tribune
office.

FOR SALE—SALOON, LONG LEASE, FINE
fixtures, good stock; best location and business
in this city; chance of a lifetime; price reasonable.
Address or call, GUS BELTINK, 125 Washing-
ton-st., South Bend, Ind.

WANTED—MAN WITH $500 OR MORE, TO
take charge of business that will pay from
$3,000 to $5,000 a year; no experience required. We
give you exclusive territory. Box E 104, Grand
Rapids, Mich.

FOR SALE—STOCK BROKER'S BUSINESS ON
La Salle-st.; established, legitimate; large trade in
10 and 20 share lots and upwards; small capital
and no experience necessary. Address S 144, Trib-
une office.

$3,000 TO $5,000 ADDITIONAL CAPITAL WANT-
ed; established business, good quick returns;
ground floor; no middleman. Right party can par-
ticipate in management if desired. Investigate.
Address A 510, Tribune office.

FOR SALE—CIGAR, PERIODICAL, CANDY
store, soda fountain, and parlor; fine trade
among best people in Englewood; will bear closest investi-
gate. Apply WINK, 6547 Halsted-st.

MUST SELL A GOOD RUNNING SCHOOL
candy, notion, toy store, with laundry office;
fine living rooms; cheap rent; opposite large public
school. No agents. 100 Townsend-st.

AN ESTABLISHED MANUFACTURING BUSI-
ness, located in Chicago, needs $15,000-$20,000
additional working capital; will sell ¼ interest to
an active business man. Address A 136, Tribune.

FOR SALE—DETECTIVE AGENCY, DOING
good business; present owner going to leave city;
good thing for right man. Address A 271, Trib-
une office.

WANTED—HIGH GRADE BUSINESS MAN
with $500, to take an official position with a high-
ly respectable firm as partner in a lucrative and
established business. Address W 400, Tribune.

OPPORTUNITY — PARTNER DESIRED IN
pleasant, legitimate business; nets $300 or $400
mo.; $300 and services required. W 106, Tribune.

SOUTH DAKOTA CHARTERS OBTAINED;
lowest rates; no taxes; companies organized;
stock guaranteed. J. MOFFITT, 1614 Unity Bldg.

CAN OFFER ABSOLUTELY SAFE, VERY
profitable investment to party with $500. This
is sound. Address J W 387, Tribune office.

FOR SALE—MANICURE—SACRIFICE PRICE,
$150, suite of 3 rooms, completely furnished; es-
tablished business. Room 69, 84 Adams-st.

I WOULD LIKE TO BUY SMALL CIGAR STORE
or stand, within the loop district, between Adams
and State-sts. terms. A 153, Tribune office.

FOR SALE—DELICATESSEN AND GROCERY;
South Side; fine location; trade established;
compelled to leave the city. Apply 1062 E. 55th.

FOR SALE — KNITTING WORKS, MAKING
gloves, mitters, sweaters; 30 machines with tables
and power attachments. P. O. Box 964, Milwaukee.

ALL KINDS ADVERTISING MATTER PRE-
pared; advice given. O. L. Colburn Co., Grand
Opera House.

A RARE CHANCE—WILL SELL OR TAKE
partner in pop corn, fritter, and candy factory.
Call 590 Monroe-st.

WANTED—BUSINESS MAN OR WOMAN TO IN-
vest $1,000 to $2,000; money is safe; good salary;
stand close investigation. A 153, Tribune office.

SALOON, GOOD LOCATION; MUST SELL AT
once account of sickness; price $400 cash. Call
1523 W. Madison-st.

OLD ESTABLISHED LUNCH ROOM AND RES-
taurant. Rent $15 per month. $300 cash. Ad-
dress A 222, Tribune office.

HAVE $5,000 TO INVEST, WITH SERVICES, IN
legitimate business; no patents or schemes in-
vestigated; good reference. E F 284, Tribune.

WANTED—REGISTERED PHARMACIST, MOD-
erate capital, to take interest in drug store. Ad-
dress W 500, Tribune office.

FOR A SAFE INVESTMENT PAYING OVER
20% profit address O 434, Tribune office.

LADY OR GENTLEMAN WITH $500 TO START
fine paying business. W 541, Tribune office.

WANTED — COAL YARD, WITH SWITCHING
facilities preferred. W 226, Tribune.

FOR SALE—UNDERTAKING BUSINESS. AD-
dress W 383, Tribune office.

WANTED—GOOD MAIL ORDER ARTICLES;
manufacturers only. Address O X 177, Tribune.

WANTED—BRICK YARD, WELL EQUIPPED,
to buy or rent. Address A 237, Tribune office.

DRUG STORE FOR SALE CHEAP; GOOD LO-
cation; West Side. Address A 525, Tribune.

BUSINESS CHANCES.

WANT A LOAN OF $2,500 ON STOCK OF CLOSE
corporation, and will deliver collateral in cer-
tificates of highest personal and financial rating. Chi-
cago business recently organized, but making ex-
ceptional progress and with unusual possibilities for
a standard and orthodox business. Small capitali-
sation conservative management, unlimited pos-
sibilities of expansion; I will make a very broad
and liberal arrangement. I took the stock for in-
vestment. I would not sell now for any prac-
ticable price, and only make this offer because of
peremptory and unlooked for demands upon me.
There is no other stock of same company for sale.
I believe that I will this year pay at least 6 per
cent dividend, and thereafter will pay regular
quarterly growing dividends. Address H. L. B.,
care Union League Club, Chicago.

FOR SALE—OR TO RENT—PLANS JUST FIN-
ished FOR CAFE, GERMAN RESTAURANT,
RATHSKELLER, BOWLING ALLEYS HALL,
ROOM WHICH I AM GOING TO BUILD NEAR
CORNER OF MADISON-AV. AND 59TH CITY.
WILL SELL COMPLETE ON EASY TERMS, OR
WILL ACCEPT RESPONSIBLE TENANT FOR
A TERM OF YEARS. INQUIRE OF OWNER,
MAXWELL S. MANNES,
115 BROADWAY, NEW YORK CITY.

BOND ISSUES BOUGHT AND SOLD. MY SPE-
cialty traction properties. Will consider a stock
proposition of an industrial nature, but must be
worthy and conservative and thoughtful considera-
tion and of the highest class in all respects.
There is plenty of money at present seeking in-
vestment; in fact, more money than propositions
that are of the right nature.
Call or write, sending full particulars to merit
attention.
F. McHENRY KICHING,
Stock and Bond Broker,
505-506 Stock Exchange Bldg.,
Chicago, Ill.

BUY AN ESTABLISHED BUSINESS
and secure yourself a steady income; busi-
ness is the old fashioned, time tried method of get-
ting rich; don't monkey with "get rich quick"
schemes. We are the only exclusive "Business
Brokers" in the country and can place you in an
established, good paying business, no matter where
you locate. Write today and let us know
what you want.
ROBT. M. EURICH & CO.,
PITTSBURG BANK FOR SAVINGS BLDG.,
PITTSBURG, PA.

MANAGER
WANTED—
$6,000 and an honest, sober, industrious man can
secure Wisconsin in strictly legitimate, very profit-
able, established business; a monopoly; out of
which you can make $25,000 annually, if your ref-
erence will be satisfactory; does investigation so-
licited; positively no risk; bank reference given;
do not reply unless prepared to close, if found as
represented. Middle West Construction and Realty
Co., 804 Security Bldg.

DALLAS, TEXAS.
will be my sample rooms and office. Will carry
a light line of samples on the road. Prefer to sell
from catalogue or photos. Can get room cheap on
advertising. Must be legitimate goods. Will not
accept an experimental line. Will furnish neces-
sary. Will be in city a few days only. Parties
wishing to have their goods represented in that
locality, address me. Address A 255, Tribune
office.

FOR RENT—OR SALE—A SHOE FACTORY IN
Milwaukee, having capacity of 900 pairs per day;
all modern machinery for making men's, boys', and
youths' shoes. Factory is 30 by 100 ft., 2 stories
and basement; light on all four sides. Parties
going out wish to sell the machinery. Factory can
be rented for $40 per month, or bought if desired.
A fine chance to get a good factory at reasonable
price. Address F. L. FARRELL, 14 Chamber of
Commerce Bldg., Milwaukee, Wis.

WE CAN SELL YOUR BUSINESS.
No matter where it is located. This is the age of
specialists. We are the only exclusive "Business
Brokers" in the country. Write us the facts as
what have you to offer them? We bring buyer and
seller together and make quick sales.
ROBERT M. EURICH & CO.,
PITTSBURG BANK FOR SAVINGS BUILDING,
PITTSBURG, PA.

FOR SALE—A BARGAIN—A SANITARIUM
that makes money. Beautiful grounds, 2 acres,
sandy soil, fine brook, two blocks from station and
from academy. Ten fine springs, 2 kinds water;
fine mineralized mud for baths; steam heat, ex-
cellent patronage of best class. Incorporated.
Price, $8,000. Good reasons for selling. Look
Box 5, Spiceland, Ind.

FACTORY
OR
INVENTION
Wanted—I will put money into good factory, or
an invention that can be marketed at a profit, or
will purchase any good manufacturing concern.
Particulars to receive attention. Address A 182,
Tribune office.

IF YOU WISH TO BUY OR SELL ANY LEGITI-
mate business, stocks, bonds, real estate, or wish
any partner in city or country, call or address me. I
make a specialty of securing your wants quickly;
if you haven't money enough to buy we advance
any reasonable amount to right people and loan
money to merchants. Kaatz Co., 715 Tacoma
building; phone main 4845.

COWS, BIRDS, DOGS, ETC.

FOR SALE—THE BEAUTIFUL SCOTCH COLLIE
Boas; whelped Sept. 20, 1903; color black, white,
and sable; sire Wishaw—Climax; dam Tess. H. D.
EDDY, 870 Winthrop-av.

WE HAVE EVERYTHING IN THE LINE OF
pets, dogs, birds, etc. Come, see them.
MEYER BROS., 126 E. Washington-st.

BIRDS AND PETS OF ALL KINDS. DOGS, PAR-
rots; goldfish; German singing canaries, $2 each,
guaranteed. Vahle's bird store, 34 State-st.

FOR SALE—PEDIGREED TOY PUPPIES, KING
Charles, Ruby, Blenheims. 1808 Wabash-av. Flat 6.

BULL TERRIER PUPS—PEDIGREED PIT
dogs. Palace Buffet, Ind. and Clark-st.

CLEANERS AND DYERS.

MANHATTAN STEAM DYE WORKS—
ALBERT MUSIL, Cleaners and Dyers,
1373 W. Madison-st. Phone Seeley 764.

DAVID WEBER, THE EXPERT,
3523 State-st. BRANCHES: 118 E. 43d-st., 25d-
st. and Michigan-av. Phone Douglas 524.

AUG. SCHWARZ, LADIES' AND GENTS' GAR-
ments; 3 stores, 158 Illinois-st., 126 Dearborn-
st., 520 W. Madison-st. Tel. Main 3250.

COOK & McLAIN, 80 DEARBORN-ST., PHONE
Main 3041-54 and 56 Dearb.-st. Phone Cen. 5389;
554 W. Madison-st. Phone Monroe 1131.

TRY AUWERDA FOR FINE DYEING AND
cleaning, all styles of dress plaitings, covered
buttons, etc. 456 N. Clark-st.

CAST-OFF CLOTHING.

S. H. STARR, 624 NORTH CLARK-ST., PHONE
WHITE 1038—HIGHEST PRICES FOR DIS-
CARDED EVENING AND DINNER GOWNS;
ALSO FURS AND GENTS' GARMENTS.

H. STARR, 367 S. STATE. PHONE 3086 HARR.
—$10; pays highest prices for ladies' and
gents' castoff clothing, sealskins, and furs.

H. S., 474 N. CLARK-ST., PAYS

REAL ESTATE—SOUTH SIDE.

FOR SALE—BARGAINS IN CHOICE VACANT—Prices much below its present value.
Indiana-av.; near 18th, 100x177, at.....$200.00
Michigan-av.; near 18th, 100x177, at.....195.00
Grand-blvd.; near 22d-st., at.....75.00
Clark-st., near 20th-st., at.....200.00
Wentworth-av., near 24th-st., at.....150.00
Grand-blvd., near 22d-st., at.....125.00
Jefferson-av., near 63d-st., 50x190, at.....55.00
Michigan-av., near 44th-st., at.....137.50
Prairie-av., near 45th-st., at.....140.00
Calumet-av., near 42d-st., at.....80.00
Indiana-av., near 42d-st., at.....110.00
Wentworth-av., near 35th-st., at.....60.00
Wabash-av., near 57th-st., at.....50.00
Stony Island-av., cor. north of Tist-st., at.....80.00
GEO. B. CRUICKSHANK, 187 Dearborn-st.

FOR SALE—NEW HOUSE—$7,000.
3307 ELLIS-AV. LOT 24x125.
ONLY $1,000 CASH AND $60 PER MONTH.
2 story stone front 8 room house, birch and oak finish and floors; steam heat; tile bathroom, beam ceiling in living room; fine mantel and consoles; large, light rooms.
OPEN FOR INSPECTION.
DRAPER & KRAMER, 125 Dearborn-st.

FOR SALE—
3428 GREENWOOD-AV., modern 8 room stone front; steam heat, open plumbing, oak floors, oak finish; every room large, light, and pleasant; near 31st-st. L. R. station and 47th-st. car line. BIG BARGAIN. $6,500; WORTH $8,500; ONLY $6,500; $3,000 CASH, BALANCE ON TIME TO SUIT.
DRAPER & KRAMER, 125 Dearborn-st.

FOR SALE—7338 AND 7340 EGGLESTON-AV.; two bright new 2 story 6 room cottages; birch and oak finish and floors throughout; 8 rooms, beautiful sideboard and mantels, gas and electric fixtures; lot 50x125; fenced in; cement walks and cement floored; complete in every detail by the 15th; price $5,500; easy terms to suit purchaser. Rent rooms for parties and location. Owners, Hamilton Park.

FOR SALE—ONLY TWO LEFT OF THOSE CHOICE HOMES. Two choice flats, built in old German style (mission), as you have seen them at the World's Fair in St. Louis; nothing like it in Chicago. 3236 W. 78th-st., "DON'T Wentworth; $3,250; easy terms.

FOR SALE—ATTENTION BUILDERS—The northeast cor. of Wabash-av. and 49th-st., lot 97x187 to a 20 ft. alley; all improvements in and rented; rent $6,000.
REGELIN, JENSON & CO., 105 Washington-st.
Exclusive Agents.

FOR SALE—
Stone front house, 2418 Indiana-av.
Stone front 2 flat building, with barn, 2334 Indiana-av.
Stone front 3 flat building, 4849 Calumet-av.
Stone front 3 flat building, 4846 Wabash-av.

FOR SALE—
Vincennes-av., nr. 46th-st., pressed brick and stone trimmed; 2 flats, 6 and 7 rooms; will make easy terms; price $11,400.
ROGERS & CO., 105 Washington-st.

FOR SALE—
Fine residence north of 39th-st.
Stone front, lot 90x160; rents $600 per year.
Price, $5,500.
REGELIN, JENSON & CO., 105 Washington-st.

FOR SALE—MODERN HOME AT A SACRIFICE.
Most complete residence in Hyde Park; brick and stone, 9 rooms, tile bath, steam heat, etc.; must be sold; owner is going to Europe.
P. F. McCARTHY & CO., State and 39th-sts.

REAL ESTATE—SOUTHWEST SIDE.

FOR SALE—LOT 25X125 ON WINCHESTER-AV. between 69th and 67th-sts. A 129, Tribune office.

REAL ESTATE—WEST SIDE.

FOR SALE—634 WALNUT-ST., ATTRACTIVE and strictly modern residence, 2 story brick and stone, 11 rooms; lot 24x132; will show at any other.
E. WOLTERSDORF.
Open evenings. Cor. Madison-st. and Ashland-av.

FOR SALE—N. E. COR. FULTON AND FRANCISCO, 99x150 to alley, ideal corner for apartment bldg.; clear; worth $9,000; make offer; necessary.
H. O'HOWARD & SON, 203 Washington-st.

FOR SALE—EXCELLENT BUSINESS PROPERTY, ripe for improvements; n. e. cor. North and Kimball-avs.; 99x146 feet.
OTTO SCHALL, 46 Wisconsin-st.

FOR SALE—540 AND 561 VAN BUREN-ST., NE. Ashland-blvd., 2 houses; must be sold; $5,000 each; owner on premises. J. A. WENDELL & CO., 208 Ogden-av.

FOR SALE—SACRIFICE—SACRIFICE—WHO wants it? 529 Adams-st.; house, 10 rooms; all plumbing; redecorated; $4,000. Owner, 177 La Salle-st., R. 6.

REAL ESTATE—NORTH SIDE.

FOR SALE—
EDGEWATER.
NEW HOUSES.
$4,200, $4,500, $5,000, $5,750,
$6,000, $12,500, $19,000, $21,000.
EAST TERMS.
Take Northwestern L. or Clark-st. cable and transfer to Evanston electric to branch office at Edgewater, Catalpa and Evanston-ave.
Send for booklet showing cuts of houses and floor plans.
COCHRAN & McCLUER.
107 DEARBORN-ST.
TELEPHONE CENTRAL 921.

FOR SALE—NORTH SHORE BARGAINS.
Wilmette, new 8 r. house, near sta.; $5,000.
Wilmette, fine 10 r. house, large grounds, $9,000.
Kenilworth, new 8 r. house, near sta.; $7,500.
Glencoe, new 9 r. house, lot 90x209 ft.; $5,500.
Glencoe, new 10 r. house, lot 100x200 ft.; $6,500.
Glencoe, new 12 r. house, lot 100x200 ft.; $8,500.
VANDERCOOK & MURRAY, 153 La Salle-st.

FOR SALE—NEW STRICTLY MODERN 2 FLAT building, 7-8 rooms; steam, oak finish, cement basement, cement walk; first class in every respect; detached from 3 blocks to Lincoln Park-road or sta.; price, $9,500; income, $1,080; will consider part cash and north shore vacant property in exchange.
H. O'HOWARD & SON, 203 Washington-st.

FOR SALE—MY 11 ROOM STONE RESIDENCE, 2326 Dearborn-av.; steam heat, hardwood floors, 3 tile baths; large brick barn; cost over $30,000; price, $18,000.
HARRY F. WILLIAMS, 620 Reaper Blk.

FOR SALE—A CLIENT OF MINE OWNS A SIX apartment building in Sheridan Park, rented for $2,430 per year, and wishes to dispose of his equity at a low figure; terms to suit purchaser.
A. HUMMELAND, Atty., 402, 87 Washington-st.

FOR SALE—SPECIAL SNAP
N. E. COR. SHERIDAN-RD. AND WILSON-AV.
$8,750.
BOWEN INVESTMENT CO.,
Exclusive Agts., 108 La Salle-st.

FOR SALE — A BARGAIN IN A SIX FLAT building on the Northwestern Elevated; will pay over 14% on investment. Address J P 831, Tribune office.

FOR SALE—BUENA PARK—STONE FRONT 6 and 7 room apartments; 9 ft. bas.; very fine; rent $2,610; price $18,500. Call 1296 Sheridan-rd., or 1004 Wellington-av.
WM. H. BOWES & CO.

FOR SALE—SHERIDAN PARK—6 RM. HOUSE, modern; $7,900; equity $3,600; will give equity and cash for clear 50 foot lot suitable for apartments. Address O F 805, Tribune office.

FOR SALE—$1,000 DOWN TAKES BEAUTIFUL Ravenswood home; 50x160; 9 rooms, furnace, hardwood floors. 2434 N. Hermitage-av. Beautiful grounds, porches, etc.

FOR SALE—CHEAP; BY OWNER, 8 ROOM house; hardwood finish and floors; hot water heat; 5 blocks north of terminus of Northwestern L. 3084 Clement-av.

FOR SALE—MODERN 9 ROOM HOUSE, 2369 Lakewood-av., Edgewater. For terms and particulars, inquire of owner on premises.

FOR SALE — ROGERS PARK—100X138, BETWEEN Sheridan-drive and lake; cheap. Address P. 384, Tribune office.

FOR SALE—STONE FRONT TWO FLAT BUILDING, terminus N. W. "L"; $500 cash, $20 monthly. SAM BROWN JR. & SON, 155 La Salle-st.

FOR SALE—LOT 50X137 WITHIN 3 BLOCKS Lincoln-av.; choice location; ripe to build; $100 foot. Owner, 1904 Belden-av. Phone Lincoln 1904.

FOR SALE—BARGAIN; $2700 CASH WILL BUY an equity, paying 11%, net, in a new brick 8 flat building near N. W. "L." Address A 490, Tribune.

FOR SALE—621 LA SALLE-AV., 50X150, WITH 2 story 8 room house; must be sold; $5,000 each; owner on premises. J. A. WENDELL & CO., 208 Ogden-av.

FOR SALE—SACRIFICE—SACRIFICE—WHO wants it? 529 Adams-st.; house, 10 rooms; all plumbing; redecorated; $4,000. Owner, 177 La Salle-st., R. 6.

REAL ESTATE—NORTH SIDE.

FOR SALE—
EDGEWATER.
NEW HOUSES.
$4,200, $4,500, $5,000, $5,750,
$6,000, $12,500, $19,000, $21,000.
EAST TERMS.
Take Northwestern L. or Clark-st. cable and transfer to Evanston electric to branch office at Edgewater, Catalpa and Evanston-ave.
Send for booklet showing cuts of houses and floor plans.
COCHRAN & McCLUER.
107 DEARBORN-ST.
TELEPHONE CENTRAL 921.

FOR SALE—NORTH SHORE BARGAINS.
Wilmette, new 8 r. house, near sta.; $5,000.
Wilmette, fine 10 r. house, large grounds, $9,000.
Kenilworth, new 8 r. house, near sta.; $7,500.
Glencoe, new 9 r. house, lot 90x209 ft.; $5,500.
Glencoe, new 10 r. house, lot 100x200 ft.; $6,500.
Glencoe, new 12 r. house, lot 100x200 ft.; $8,500.
VANDERCOOK & MURRAY, 153 La Salle-st.

FOR SALE—NEW STRICTLY MODERN 2 FLAT building, 7-8 rooms; steam, oak finish, cement basement, cement walk; first class in every respect; detached from 3 blocks to Lincoln Park-road or sta.; price, $9,500; income, $1,080; will consider part cash and north shore vacant property in exchange.
H. O'HOWARD & SON, 203 Washington-st.

FOR SALE—MY 11 ROOM STONE RESIDENCE, 2326 Dearborn-av.; steam heat, hardwood floors, 3 tile baths; large brick barn; cost over $30,000; price, $18,000.
HARRY F. WILLIAMS, 620 Reaper Blk.

FOR SALE—A CLIENT OF MINE OWNS A SIX apartment building in Sheridan Park, rented for $2,430 per year, and wishes to dispose of his equity at a low figure; terms to suit purchaser.
A. HUMMELAND, Atty., 402, 87 Washington-st.

FOR SALE—SPECIAL SNAP
N. E. COR. SHERIDAN-RD. AND WILSON-AV.
$8,750.
BOWEN INVESTMENT CO.,
Exclusive Agts., 108 La Salle-st.

FOR SALE — A BARGAIN IN A SIX FLAT building on the Northwestern Elevated; will pay over 14% on investment. Address J P 831, Tribune office.

FOR SALE—BUENA PARK—STONE FRONT 6 and 7 room apartments; 9 ft. bas.; very fine; rent $2,610; price $18,500. Call 1296 Sheridan-rd., or 1004 Wellington-av.
WM. H. BOWES & CO.

FOR SALE—SHERIDAN PARK—6 RM. HOUSE, modern; $7,900; equity $3,600; will give equity and cash for clear 50 foot lot suitable for apartments. Address O F 805, Tribune office.

FOR SALE—$1,000 DOWN TAKES BEAUTIFUL Ravenswood home; 50x160; 9 rooms, furnace, hardwood floors. 2434 N. Hermitage-av. Beautiful grounds, porches, etc.

FOR SALE—CHEAP; BY OWNER, 8 ROOM house; hardwood finish and floors; hot water heat; 5 blocks north of terminus of Northwestern L. 3084 Clement-av.

FOR SALE—MODERN 9 ROOM HOUSE, 2369 Lakewood-av., Edgewater. For terms and particulars, inquire of owner on premises.

FOR SALE — ROGERS PARK—100X138, BETWEEN Sheridan-drive and lake; cheap. Address P. 384, Tribune office.

FOR SALE—STONE FRONT TWO FLAT BUILDING, terminus N. W. "L"; $500 cash, $20 monthly. SAM BROWN JR. & SON, 155 La Salle-st.

FOR SALE—LOT 50X137 WITHIN 3 BLOCKS Lincoln-av.; choice location; ripe to build; $100 foot. Owner, 1904 Belden-av. Phone Lincoln 1904.

FOR SALE—BARGAIN; $2700 CASH WILL BUY an equity, paying 11%, net, in a new brick 8 flat building near N. W. "L." Address A 490, Tribune.

FOR SALE—621 LA SALLE-AV., 50X150, WITH 2 story 8 room house; must be sold; $5,000 each; owner on premises. J. A. WENDELL & CO., 208 Ogden-av.

REAL ESTATE—SUBURBAN.

FOR SALE—6 CENTRAL OAK PARK HOMES. Carefully built; HIGH GRADE; artistic; 12 ft. porches; 5 BEDROOMS; perfect layout; steam heat—no coal, ashes or dust. ALL DIFFERENT $6,200 to $8,750. Terms to suit. 231-233 N. East-av., 228 to 244 Wesley-av. Owner 119 S. 54th-av. Lenox 2444-r. L. & S. Oak Park-av. station. ALSO bargains in CENTRAL AUSTIN and OAK PARK. OWNERS LEAVING "BIG TREES." Fine barns. ONLY $6,250. WORTH $8,000. TERMS TO SUIT.

Oak trim and floors; 8 BEDROOMS, central hall, parlor, library; improved street; large lot; 50 blocks to L. Fine 50 ft. OAK PK. LOT, only $1,750.

FOR SALE—AT WHEATON—GENTLEMAN'S country house; modern, beautiful location; sacrifice; charming environments; quickly reached from Met. El or N. W. depot; come.
PORTER & BRO., 175 Dearborn-st.

FOR SALE—HINSDALE. 11 ROOM HOUSE, built by day labor and upon honor; the best and cheapest; $3,000 to $5,500. F. A. HILL & CO.
Washington-blvd. and Baird-av., Austin.

FOR SALE—EVANSTON—ELEVEN ROOM house conveniently arranged for one family or two; lot 71x100 ft.; n. w. cor. Union-park and Florence-av.; $5,000. G. B. Reynolds, 100 Washington.

REAL ESTATE—FARM LANDS.

FOR SALE—
AS SAFE AS GOVERNMENT BONDS.
5,700 acres fine black prairie, highly improved; 4,200 acres in cultivation; rented at $7 per acre cash rent annually, lying in the great Mississippi Valley. On shore of navigable water; land for the past five years; price $45 per acre and will take $100,000 worth of A1 clear city property. Have good reason for selling. All expenses of a trip paid to investigate this proposition. If not better than described.
Also I have 180 acre tract of fine black land; 170 acres in cultivation; can rent for five years for $1,000 per year cash rent; price $10,000. Either of these properties will bear close investigation.
A. J. CANTRALL,
Jacksonville, Ill.,
or care of Arlington Hotel,
Memphis, Tenn.

FOR SALE—FREE! FREE!! FREE!!!
BEAUTIFUL ILLUSTRATED BOOKLET ON CHOICE FARM TRUCK AND FRUIT LANDS NEAR CHICAGO, ONLY $15 PER ACRE, MONTHLY PAYMENTS. ALSO LAKE SHORE AND OTHER LOTS IN FINEST SUMMER RESORT IN MICHIGAN.
NORTHWESTERN MORTGAGE & TRUST CO.,
140 DEARBORN-ST., CHICAGO, SUITE 1118.

FOR SALE—60 A., S. W. MICHIGAN, BORDERing on fine lake, sandy beach, fine grove timber by lake; 200 acres well drained; 100 acres level; rich, productive soil; large house; 1 mile from village; 10 miles from South Haven; price $1,800.
MOSES CUMMINGS, 1253 E. Western-av., nr. Madison

FOR SALE—OUT THEY GO.
Excursion rates every day. Go to North Dakota and buy some of the greatest wheat land in the United States. Average price $10 an acre.
W. E. BROWN COMPANY, 131 La Salle-st., Chicago, Ill.

FOR SALE—40 ACRES 24 MILES FROM PAW Paw, new 7 room house, new barn, 30x40, wind mill, 8 inch well, 2 acres timber, fine stream, sweet fruit; price $2,800. DOWNING & CASE, Paw Paw, Mich.

FOR SALE—FRUIT AND POULTRY FARM IN fruit belt, all sizes and prices; are oh or near lake shore; farm, cottage, lots for summer.
F. P. GREEN, South Haven, Mich.

FOR SALE—FINE FARMING LAND, $3 ACRE. Salary to buyers helping sell to others; excursion, half fare. Land Dept., 1023, 153 La Salle-st.

REAL ESTATE—COUNTRY.

FOR SALE—SMALL TRACT OF LAND IN TIDEwater, Virginia, part cleared; running brook on east side; about two miles from R. R. depot, town, and sawmills; price $8 per acre. Address ED MANNING, 68 N. State-st., Chicago, Ill.

FOR SALE—COTTAGE, BARN, FRUIT, AND 8 lots on fine lake; price $2,000. DE COUDRES, 624 W. 63d-st. Phone Wentworth 34.

REAL ESTATE WANTED.

WANTED — CHOICE WELL LOCATED VACANT lot on North or South side; must be ripe for immediate improvement; will give substantial equities in new, well rented flat or residence properties; or will pay cash.
F. D. HALL, 1003 First Nat. Bank Bldg.

WANTED—CLEAR IMPROVED OR VACANT for a substantial equity in new, extra fine 6 flat bldg., Edgewater, 7 rooms each, rented for $3,000; price $25,000, inc. 14,000; no rent.
F. D. CILLAN & CO., 145 La Salle.

WANTED—LIST YOUR PROPERTY WITH US if you wish to realize on same. We can handle it for cash and at once. Very cheap. Authority on values. Established 1881.
GEO. B. CRUICKSHANK, 187 Dearborn-st.

WANTED — CLEAR OLD IMPROVED CITY for $25,000 equity, $500 acres.
107 DEARBORN-ST.
ST. AUBIN, 85 Dearborn-st. Cent. 4529.

WANTED—WILL PAY CASH FOR BARGAIN IN 2 or 3 flat brick.
C. F. SCHULTZ,
163 Randolph-st.

WANTED — WE ARE QUICK CASH BUYERS for improved or vacant West Side property.
S. SCHALLMAN & CO., 1204, 154 Washington.

WANTED—A 50 FT. LOT FOR APARTMENT; have $2,500 lot and cash. Commissions to broker. Address O P 306, Tribune office.

WANTED—6 APARTMENT BUILDINGS, 2 AND 3 story flats; will exchange.
WM. EEUTELLS, Room 1001, 155 La Salle-st.

WANTED—MORTGAGED PROPERTIES.
CASH
STAHL & LEWALD, 516, 145 La Salle-st.

REAL ESTATE TO EXCHANGE.

TO EXCHANGE—LA SALLE-AV., NEAR L. park; 16 rooms and 2 baths, modern brick residence; lot 50x110; mtge., $15,000; clear; exchange for equity for clear imp.; North or West Sides.
ERNST STOCK, 374 E. Division-st.

WANTED—VACANT, FARM OR IMPROVED Chicago property, worth $15,000, for equity in modern 6 flat building near 51st-st. and Washington Park; rents $2,900; mtg. $14,000, 5½%.
C. H. MULLIKEN, 106 Dearborn-st.

WANTED—CLEAR PROPERTY, WORTH $12,000, for an exchange for equity in finest 6 flat building, near Sheridan-road and Wilson-av. Address O X 103, Tribune office.

TO EXCHANGE SIX APARTMENT BUILDING, near N. W. elevated rented for $2,790; mortgage $12,500, 5½%; will have you for equity. Address O F 807, Tribune office.

FOR EXCHANGE—GOOD FARMING LANDS IN central Wisconsin for large flat building; will assume. Address W 222, Tribune office.

TO EXCHANGE—3424 VERNON-AV., FINE residence, 10 rooms; want vacant for equity. N. A. MAYER, 132 La Salle-st.

REAL ESTATE LOANS.

LOANS—
Lowest rates.
HENRY W. WARNER & CO.,
201 Tacoma Building.

WE'LL PAY YOUR INTEREST, TAXES, OR debts and take 2d mortgage on income property to secure advances. Loans made in 24 hours.
FIRST INVESTMENT CO., 1424 Unity Bldg.

LOW RATES ON IMPROVED PROPERTY—Very favorable terms; exceptional facilities for building loans.
E. G. PAULING, 132 La Salle-st.

MONEY LOANED WITHOUT COMMISSION AT LOWEST RATES ON IMPROVED REAL ESTATE.
R. PRINDIVILLE, R. 517 Chi. Stock Exchange.

WANTED—LOAN OF $3,000 FOR 4 YEARS, 5 per cent; from private party, on new modern residence worth double, lot 37x200 feet. Address J K 116, Tribune office.

MONEY TO LOAN ON IMP.; LOWEST RATES.
MADDEN & CO.,
164 Dearborn-st.

MONEY TO LOAN ON REAL ESTATE; LOW EST RATES; QUICK ACTION.
ADAMS & FOSTER, 90 Washington-st.

MONEY TO LOAN—
On city property at lowest rates; prompt service.
MADDEN BROS., 204 Dearborn-st.

JOHN E. COLNON & CO., 90 WASHINGTON-ST.
—Loans on real estate; best terms; no delay. We pass on security. Building loans a specialty.

MONEY TO LOAN ON CHICAGO AND SUBURBAN real estate promptly.
OGDEN, SHELDON & CO., 54 Clark-st.

CALLISTUS S. ENNIS & CO., 184 MONROE-ST.—Money to loan on first mortgages at lowest rates. Mortgages for sale from $1,000 up.

MONEY TO LOAN ON IMPROVED REAL ESTATE at current rates of interest.
WM. D. KERFOOT & CO., 85 Washington-st.

MONEY TO LOAN AT LOWEST RATES.
BUILDING LOANS.
KNOTT, CHANDLER & CO., 110 Dearborn-st.

MONEY TO LOAN AT CURRENT RATES ON Chicago improved real estate.
WM. J. MILLER, s. e. cor. 5th-av. and Madison-st., Security Bldg.

$200 TO $2,500 ON VACANT OR IMPROVED city or suburban property at lowest rates. See me first. ARTHUR HUBBARD, 108 Dearborn-st.

REAL ESTATE LOANS AT LOWEST PREVAILing rates. Building loans wanted. No delays.
KOZMINSKI & YONDORF, Bankers, 73 Dearborn.

MONEY TO LOAN—HAVE MONEY TO LOAN on small mortgages from $1,500 to $5,000.
MORTGAGE LOAN DEPARTMENT, Oakwood-blvd.

MONEY TO LOAN AT LOWEST RATES ON IMproved Chicago real estate security.
JOHN B. KNIGHT & CO., 99 Washington-st.

EDGAR M. SNOW & CO., 161 WASHINGTON-ST. Loan on Chicago improved real estate at lowest current rates; no delay; we pass on security.

ATTORNEY HAS $35,000 TO LOAN ON GILT edge real estate security in large or small amounts. Address W 487, Tribune office.

$200 TO $50,000 TO LOAN ON REAL ESTATE. Payable back in monthly payments if desired.
A. C. TISDELLE, BANKER, 94 La Salle-st.

LOANS MADE ON CHOICE REAL ESTATE AT lowest rates; building loans made.
HENRY W. HOWE & CO., 146 La Salle-st.

MONEY TO LOAN ON IMPROVED CHICAGO real estate; lowest rates; prepayment privileges.
GEO. A. ROSE, 100 Washington-st., Suite 1024.

SECOND MORTGAGE LOANS PROMPTLY made; easy terms, ½ regular rates. Henry & Robinson, Chicago Opera House, 112 Clark-st., R. 504.

HART & FRANK, 97 WASHINGTON-ST., LOAN money on real estate and make building loans at lowest rates.

MONEY TO LOAN ON CITY AND SUBURBAN real estate at lowest rates.
E. N. WEARY & CO., 115 Dearborn-st.

REYNOLDS & ROSE,
522 TRIBUNE BUILDING,
Make loans on Chicago real estate at lowest rates.

TO LOAN—$200 AND UPWARDS ON CHICAGO vacant or improved, quick action.
C. B. MOORE,
4208 Chamber of Commerce Bldg.

REAL ESTATE LOANS.

PEABODY, HOUGHTELING & CO.,

Established 1865.
Room 1121,
115 Monroe-st.,
First National Bank Bldg.

Real estate loans of every kind and size made without delay at low rates and best terms.

FIVE PER CENT
REAL ESTATE LOANS
UPON IMPROVED APARTMENTS
WITHOUT COMMISSION.
FIVE AND ONE-HALF PER CENT
ON BRICK DWELLINGS
UPON OTHER IMPROVEMENTS
WITHOUT COMMISSION.
ESPECIALLY ATTRACTIVE RATES FOR
BUILDING LOANS.
WM. C. HEINEMANN & CO., 93 LA SALLE-ST.

MONEY TO LOAN WITHOUT COMMISSION OR attorney's fees on Chicago real estate, with privilege of paying all or part of principal before maturity and stopping interest. Borrower sees payments credited on note and pays interest only on the balance due.
BUILDING LOANS made on short notice. Personal attention given to large and small borrowers.
THE COLONIAL TRUST AND SAVINGS BANK
(Formerly Ross & Co.),
N. W. COR. LA SALLE and WASHINGTON-STS.

MONEY TO LOAN—
On Chicago and improved suburban property. Lowest rates. Quick action, as we pass on security. Building loans.
BAIRD & WARNER,
90 LA SALLE-ST.

Cochran & McCluer
107 DEARBORN-ST.

Make loans on improved and vacant property; also building loans at lowest rates; quick service; prepayment privileges.

MONEY TO LOAN ON CHICAGO AND CHOICE SUBURBAN real estate at lowest market rates. BUILDING LOANS MADE. PREPAYMENT PRIVILEGES. NO DELAY, as WE pass upon security. SPECIAL FUND to loan on MODERN BRICK store and residence property in sums at $5,000 to $50,000. Send for list.
QUINLAN & TYSON, 70 Dearborn-st.

BUILDING LOANS A SPECIALTY—

FIRST GOLD MORTGAGES FOR SALE.
EXTRA HIGH GRADE on new brick and stone homes, in the best residence streets of Chicago, amounts of $1,000 to $10,000. Send for list.
JOHN J. BYRNE & CO., Tenney Bldg.
1020 TRIBUNE BUILDING.

WE HAVE $50,000 TO LOAN AT 4½ TO 6 PER CENT ON IMPROVED CHICAGO REAL ESTATE. LOANS MADE WITHOUT COMMISSION; $1,000 to $12,000 LOANS DESIRED. SPECIAL ATTENTION TO BUILDING LOANS.
Small 5% and 6 per cent mortgages for sale.
DRAPER & KRAMER, 125 Dearborn-st.

H. O. STONE & CO.,

10 phones, all Main 339. 206 La Salle-st.
NO COMMISSION. NO DELAY. LOANS ON CHICAGO and suburban real estate; lowest rates.

MONEY TO LOAN AT BEST RATES ON RESIDENCES.
WILLIAM A. BOND & CO., 115 Dearborn-st.

MONEY TO LOAN—
Special attention to builders.
Call and get our terms.
MADLUNG, EIDMANN & McCORTNEY,
402 Chamber of Commerce.

MONEY TO LOAN
ON IMPROVED CITY PROPERTY
from 4 to 6 per cent,
according to amount of security.
MEAD & COE, 100 Washington-st.

JENNINGS REAL ESTATE LOAN COMPANY,
First National Bank Building,
MAKES BUILDING LOANS IN 24 HOURS.

GREENEBAUM SONS, BANKERS,
83 AND 85 DEARBORN-ST.
LOANS MADE ON CHICAGO REAL ESTATE AT LOWEST RATES.

CHICAGO SAVINGS BANK—CHICAGO SAVings Bank Bldg., State and Madison-sts., Chicago. Loans on Chicago real estate at current rates; building loans made.

MONEY TO LOAN ON IMPROVED REAL ESTATE. SPECIAL INDUCEMENTS ON BUILDING LOANS. PROMPT ATTENTION.
S. W. STRAUSS & CO., 114 La Salle-st.

FIRST MORTGAGE LOANS ON APPROVED Chicago real estate promptly made by the Massachusetts Mutual Life Insurance Company.
O. E. PIPIELD, Mgr., 135 Adams-st.

GEO. W. COBB & CO., 107 DEARBORN-ST.—Money to loan on mortgages at lowest rates.

TO RENT—HOUSES.

South Side.

TO RENT—SOUTHARD & TRAINER.
4205 PRAIRIE-AV., 10 rooms, three story stone front, hardwood floors and finish, light rooms, steam heat and hot water; $60.
3755 PRAIRIE-AV., 10 rooms; hardwood floors and finish; steam heat; $60.
4203 PRAIRIE-AV., 10 rooms; stone front, hardwood floors and finish; $60.
4235 PRAIRIE-AV., 10 rooms; hardwood floors and finish.
346 OAKWOOD-BLVD., 8 rooms, two baths; modern; $50.
3908 LAKE-AV., 12 rooms; fine location; steam; $80.
319 E. 45TH-ST., 10 rooms; hardwood floors, outside lights; $40. Possession at once.
50 OAKLAND PARK-AV., 11 rooms; elegant and modern; $100.
142 OAKWOOD-BLVD. 704 and 705 Douglas.

TO RENT—
3255 Forest-av., 12 rooms.....$ 55
1049 Irving Park-blvd., cor. Pine Grove-av., 15 rooms, 4 baths.....250
1917 Wrightwood-av., near Lincoln Pk., 12 rooms, 3 baths.....100
1807 Arlington-pl., 9 rooms, 2 baths.....60
197 Schiller-st., 12 rooms, 3 baths.....60
203 Schiller-st., 14 rooms, 3 baths.....100
353 Dearborn-av., 14 rooms, 3½ baths.....100
536 Dearborn-av., 15 rooms, steam heat, detached.....100
217 E. Superior-st., 14 rooms.....60
404 Center-st., 11 rooms.....45
590 Fullerton-av., 7 rooms.....30
265 Chestnut-st., 7 rooms.....40
H. O. STONE & CO., 206 La Salle.

TO RENT—FIRST CLASS RESIDENCES AT moderate rentals; in McCormick seminary grounds, on Belden and Fullerton-avs. and Chalmers-place; Fullerton-av. station, Northwestern Elevated; and Lincoln-av. trolley. Agent at Seminary office to show houses after 2 p. m. Telephone North 1068.
OGDEN, SHELDON & CO.,
Telephone Main 1015. 54 Clark-st.

TO RENT—CHOICE HOUSES IN BEST RESIdence district; Astor, Cedar, Division, Elm, and N. State-sts.; Lake Shore drive, Lincoln Park-blvd., and Ritchie-pl.; at reduced rentals.
Estate of Potter Palmer,
1300, 164 Dearborn-st.

TO RENT—HOUSE—14 CRILLY-COURT, BEtween Eugenie and Florimond-sts., two short blocks from Lincoln Park; will be electric lighted, bath at owner's expense; hardwood floors; modern; stone front; 8 rooms; $55. Apply renting office, 6071 Wells-st.

TO RENT—
477 Dearborn-av., next to corner Goethe-st., 10 room brick residence, 2 baths, $65 per month.
1776 Ogden-av., between State-st. and Dearborn-av., 10 room brick residence, $60 per month.
H. F. WILLIAMS, 620, 97 Clark-st.

TO RENT—423 HURON-ST., 11 ROOMS, 3 BATHrooms, hardwood throughout; will be put in first class shape; $60 per month.
Estate of Potter Palmer,
1300, 164 Dearborn-st.

TO RENT—876 CLEVELAND-AV., 2 STORY brick residence, 10 rooms and bath; furnace, $40; 874 Eugenie-st., 2 story brick, stone front, mod., 10 rooms, and bath residence; $35.
ERNST STOCK, 374 E. Division-st.

TO RENT — FURNISHED RESIDENCE, 519 Dearborn-av., $150; would rent upper floors only at $100; caretaker in basement.
BAIRD & WARNER, Arts., 90 La Salle-st.

TO RENT—HANDSOME BROWN STONE, TEN rooms and 3 baths; all modern improvements, 1917 Wrightwood-av., near Lincoln Park. $100 month. Telephone 1506 North.

TO RENT—72 MAPLE-ST., NEAR NO. STATE, 10 room house; large light rooms, hardwood floors; kitchen main floor; $60. E. W. CASE, 107 Dearborn-st.

TO RENT—558 DEARBORN-AV., 12 ROOM brown stone front house, with stable, in first class order; owner's home; $100 per mo.
MRS. E. W. CASE, 29, 107 Dearborn-st.

TO RENT—635 N. CLARK-ST., HOUSE, TEN rooms, bath, furnace and hot water heat.
J. E. LANDON, 172 Washington-st.

TO RENT—FURNISHED OR UNFURNISHED, 439 Dearborn-av., 9 room modern steam heated apartment on second floor.

TO RENT — MODERN BOARDING HOUSE, half block from park; 18 rooms. 18 Wisconsin.

Suburban.

TO RENT—DESIRABLE 8 TO 10 ROOM HOUSES; hardwood floors; large shade trees; most convenient to Irving Park depot; 12 minutes' ride, $30 to $35. Apply R. RACE, residence cor. Irving Park-blvd., near Irving Park depot.

TO RENT—EVANSTON — MAY 1—HOUSE, ON Forest-av., nine rooms, bathroom, and laundry; modern conveniences; choice location; rent, $55; present tenant's occupancy, seven years. Apply to OWNER, 1226 Forest-av., Evanston.

TO RENT—RIVER FOREST—114 GALE-AV.; A fine 9 room, 2 story house; 175 blocks south C. & N. W. station; fine location; very cheap rent to right party; $30.

TO RENT — EVANSTON — FURNISHED, 11 room house, Frontier Lake, for the summer. Address J O 404, Tribune office.

TO RENT—615 MICHIGAN-AV., EVANSTON, 8 rooms, modern, large yard; near lake and transportation. Apply to owner, 1021 Judson-av.

TO RENT—2 ROOM COTTAGE, OVERLOOKING lake; season, $125. Apply Box 48, Glencoe.

WANTED—HOUSES.

WANTED—TO RENT—IN HYDE PARK OR Kenwood, near Illinois Central, any bargain you have for rent; we have the largest, first class clientage; quick action.
JOHN A. CARROLL & BRO.,
105 East 53d-st.

WANTED—TO RENT—HOUSES FURNISHED and unfurnished in North Shore suburbs. We have many inquiries.
VANDERCOOK & MURRAY, 153 La Salle-st.

WANTED—TO RENT—MODERN 8 ROOM house, $25; prompt, steady tenant; South Side, near lake. Address E K 565, Tribune office.

TO RENT—FLATS.

South Side.

TO RENT—FURNISHED, A LIGHT, MODERN apartment, 354 Oakwood-blvd. Reference required. Phone Douglas 873.

TO RENT—CORNER, VINCENNES-AV. AND 46th-pl., seven large, elegant rooms and butler's pantry. 4634. All light; free rent to May 1st.

TO RENT—5 ROOM FLAT WITH BATH; ALL modern; fine neighborhood; half block from elevated. 2932 Wabash-av.

TO RENT—BEAUTIFULLY AND COMPLETELY furnished 3 roomed flat; S. h. FREEBODY, 324 E. 55th-st.

TO RENT—1060-62 E. 50TH-ST., 5 AND 6 ROOM, steam heated flats, $30 AND $35. WM. H. BROWN CO., 163 BRITTAIN. 131 La Salle-st.

TO RENT—$21—FRONT FLAT, STEAM HEAT, gas ranges, and modern; 495 43d-st.
HOLTON, SEELYE & CO., 204 Dearborn.

TO RENT—2D AND 3D 6 ROOM FLATS; BEST on street; all hardwood, outside light, large yard. Call 1847 Calumet-av.

TO RENT—FLATS, $10 AND UP; HOUSES, $25 to $200. Also bargains for sale. Call on E. B. BALDWIN & CO., 55th and Indiana-av.

TO RENT—4220 BERKELEY-AV., ELEGANT 5 room flat, $25. 166 E. 43d-st., near Ellis, 4 room modern flat, $20. F. A. MENGE.

TO RENT—4526 INDIANA-AV., HANDSOME modern 8 room apartments, reduced to $50; cheap at $60. Owner on premises.

TO RENT—VERY DESIRABLE APARTMENTS for bachelors, 2 and 4 rooms and bath; elevator, gas, etc.; $28 and $30; unfurnished. 3860 Ellis-av.

TO RENT—FLATS; 3 AND 4 ROOMS; STEAM heat, hot water, modern; southwest corner Wabash-av. and 29th-st. See janitor.

TO RENT—LENOX FLAT, 4 ROOMS, FRONT, $19; steam, continuous hot water, bathroom, etc.; near I. C. Ry. office. 3037 Cottage Grove-av.

TO RENT—ELEGANT FLAT, 8 ROOMS AND bath, all conveniences. 5223 Madison-av., 2d flat, north side of building.

TO RENT—$17—STEAM HEATED FLAT, 3 rooms; bath; gas ranges. 493 35d-st.
HOLTON, SEELYE & CO., 204 Dearborn.

TO RENT—4915 WABASH-AV.—SIX AND A seven room flat; steam heat; modern; rooms large and light.

TO RENT—ONE 2 AND ONE 4 ROOM FLAT, $10 and $17. 2924 Cottage Grove-av.
HOLTON, SEELYE & CO., 204 Dearborn.

TO RENT—3121 INDIANA-AV., HIGH GRADE flats, 4 rooms, $22.50; 5 rooms, $35; 7 rooms, $45; immediate possession.

TO RENT—6422 CHAMPL

TO RENT—FLATS.

North Side.

NEW BUILDINGS.

4 TO 9 ROOM APARTMENTS.
COR. SHERIDAN-RD. AND IRVING PARK-BLVD.
BLOCK NORTH OF SHERIDAN-ROAD DEPOT OF NORTHWESTERN "L."
17 MINUTES TO CITY.
A delightful and convenient location on the North Shore; buildings set back 40 feet from street and inclosed with iron fence. Handsome entrance; spacious rooms, finished in costly woods; dining rooms finished in English weathered oak with beam ceilings; elegant sideboards, mantels, connecting chamber with marble lavatories; large private front porch, commanding fine view of the Sheridan-road; 2 bathrooms in each apartment. All the most modern improvements. Rent $35 to $80.

$40 HAZEL-AV., in the most beautiful residence section of Buena Park, near the lake, 6 and 7 rooms, finished in hardwoods, fine large porch, etc.; up to date.

$30 GRACE AND WAVELAND-CT., 5 blocks from station of Northwestern "L"; 4 and 5 room apartments, finished in hardwoods; steam heat and hot water; choice location; fine large porch.

$25 TO $30—NEW, 2 blocks from lake. Cor. Evanston-av. and Edgecomb-pl.; apartments finished in latest styles; conveniences; 2 and 3 rooms; larger ones for rentals $35 up. Agent on premises at all times.
Telephone Irving 676.

KNOTT, CHANDLER & CO.
110 Dearborn-st.
Telephone Central 5151.

TO RENT—DO YOU WANT FOR

$35.00

a 6 room apartment just finished, in the most desirable residence section of the North Shore? These apartments would be a credit to any one to choose my tenants, I will cut the rental figure for small families of adults. The building is away from the car line district, surrounded by homes, 20 minutes out by steam, 30 minutes by elevated and electric. Steam heat, hot water, janitor service, automatic elevator, refrigerator with direct drainage; shades, screens, finished in different hardwoods, mahogany, white enamel; electric lights, gas in kitchen, set in burlap with plate and stein rack, hand-some combination fixtures with ruby shades, etc.; service will be rendered in the highest degree. For further particulars address owner, P 578, Tribune office.

TO RENT. TO RENT.

THE SHERIDAN

$18-$22 La Salle-av. Two 6 room apartments, $50 and $42.50; immediate possession. From May 1st, 6 room apartments, $40 and $45; all conveniences.

GODFREY SCHMID & CO.,
127 Dearborn-st. Tel. Cent. 4537.

TO RENT—NEW, MODERN FIVE AND SIX room apartments, now ready for occupancy; free rent to May 1; $35 and $40; Pemberton, Clifton, Sheridan-rd. cars, at terminus of "L." In beautiful Sheridan Park. Express service on elevated, twenty-two minutes. Finished in oak, with Moorish tints, white enamel baths, tile floors, specially designed consoles and sideboards, walls handsomely tinted and decorated. Bell telephone in each apartment; wire direct to Central; 5 cent fee call; no charge except for service used; no guarantee; rent all a month 5 cents, no more; all incalls in telephone directory. W. H. BARRY, Owner. Branch office, Wilson-av., just west of elevated. Tel. Lake View 936.

TO RENT—CHOICE FLATS IN BEST LOCATION of Lake View; very reasonable rents. The following with heat and hot water: 7 room, 1402 Wellington-av., near "L." 7 rooms, May 1, specially well built building, $40; 1528 Wrightwood, corner Fleetwood-av., 6 rooms, $30; 1530 Wrightwood, 6 rooms, $17; 1530 Barry-av., near Clark, 6 rooms, $15. BOOMELL BROS., 95 Clark. Tel. Main 3028.

TO RENT — NEW, WELL BUILT, LARGE AND light 5 room apts., Kenmore and Belmont-aves., 1 block north N. K. elevated; 2 blocks n. of Wilson; best residence location; fine view of lake and Sheridan-drive.

TO RENT—Elegant new 4 and 5 room apts., Wellington and Evanston-avs., 3 blocks to L station; and 4 and 8 rooms, fine, large, light apts., Melrose and Kenmore-avs., 2 blocks to Belmont express station, 1 block to Lake Shore electric. HARNSTROM & CO., 125 La Salle. Phone M. 1574.

TO RENT—IN MALDEN APARTMENTS—
Southwest corner Malden and Leland-avs., 4 rooms.
Fourth floor 3251 Malden-av., 5 rooms.
Second floor 3249 Malden-av., 5 rooms.
Third floor 3019 Leland-av., 5 rooms.
Fourth floor 1019 Leland-av., 5 rooms.
Janitor on premises.
WALTER T. DWIGHT & CO., 95 Washington-st.

TO RENT — STEAM HEATED APARTMENTS, 122 Park-av., corner Oak-st., 6 room corner apartments, $40 and $45.

TO RENT—IN 3 FLAT, 7 room corner apartment, $40. 1 flat, 4 rooms, $15. 1 flat, 5 rooms, $20. 1 flat, 4 rooms, $15. 1 flat, 4 rooms, $15. 1 flat, 4 rooms, $15

WOODLAWN TO BE A PARK

IMPROVEMENT ASSOCIATION TO DO EXTENSIVE WORK.

Annual Income Increased from $800 to $8,000 and Still Further Growth Expected—Every Street to Be Sprinkled Regardless of Whether Residents Are Members—Flying Squadron Cleaning Vacant Lots—Uniform Paving Another Object.

Members of the Woodlawn Improvement association have completed plans for a summer campaign against dirt and dust in the streets and alleys of Woodlawn. They hope to convert that section of Chicago from its present unsightly appearance into a park.

"Such interest has been aroused in the last six months that our annual income has been increased from $800 to $8,000, which shows that the residents of Chicago are not entirely lacking in civic pride," said President Raymond M. Ashcraft. "Photographs which have been taken of lots which for years have been an eyesore to residents of Woodlawn, both before and after treatment by our methods, have made such a favorable impression on members that we are having little trouble in increasing our income."

"Flying Squadron" at Work.

The association has formed a "flying squadron" of white uniformed men who are cleaning all vacant lots in the district, cutting weeds, burying rubbish, and removing billboards. This morning four new sprinkling carts, the largest in Chicago, will begin to traverse the streets of Woodlawn. Every street in the district will be sprinkled, regardless of whether the property owners are members of the association.

It has been arranged that persons who heretofore have been paying a private company for sprinkling the streets in front of their property, shall pay the same rates to the improvement association. The revenue from this source alone will not only cover the cost of the sprinkling but also that of the "flying squadron," which is now working in the vacant lots.

For Sixty-third street, which is the business thoroughfare of the locality, a separate division of the association has been formed, and the street from Cottage Grove avenue to Jackson park, is swept each night by another division of the "flying squadron."

Will Expend $15,000.

The association, which is the oldest in Chicago, has been reorganized for the summer's work, and expects to spend $15,000 in the work of converting Woodlawn into a park. The territory of the association has been divided into six districts, each district to be placed in charge of a superintendent, who will oversee all work.

The "flying squadron" will clean all streets in the various districts daily, remove weeds, paper, and refuse from alleys and vacant lots, as well as drain sidewalks and gutters, which were the cause of so much complaint last spring. The association also hopes to adopt some uniform system of paving the whole of Woodlawn.

"Every property owner and resident of Woodlawn will be visited in the coming week, and we expect in a month to have not only the oldest but the largest and best association in Chicago," said President Ashcraft.

LAWYER BROWN'S TROUBLES INCREASED BY BONDSMAN.

C. F. Nettleton Withdraws as Surety and While Finding Others Attorney Misses Disbarment Proceedings.

The troubles of Attorney William Eugene Brown, who is awaiting a hearing on a charge of attempted subornation of perjury, and against whom disbarment proceedings are pending, were multiplied yesterday when C. F. Nettleton, president of the Café Lakota company, asked to be relieved as bondsman.

The hearing of the disbarment proceedings was set for 2 p. m. before Master in Chancery G. Fred Rush. Long before the time for the hearing of the case Mr. Nettleton had placed his bonds in the hands of Constable Fitzpatrick of Justice Richardson's court and asked that Attorney Brown be placed in the jurisdiction of the court and his name removed from the bonds.

The constable spent the entire morning searching for the lawyer, but without result. He then went to the office of the master in chancery, expecting to find him there, but he did not appear at the time set for the hearing. Late in the afternoon Attorney Brown appeared before the magistrate, accompanied by Charles E. Gill and Ira J. Mason, who signed the bonds, which are fixed at $5,000.

Because of his nonappearance in Master Rush's office the disbarment proceedings were postponed, the time to be set later.

FOX TELEGRAM IS REPUDIATED.

President George of Chicago Theological Seminary Criticises Sending of Rockefeller Message.

President J. H. George of the Chicago Theological seminary last evening repudiated the action of Prof. A. M. Fox, who telegraphed to John D. Rockefeller, soliciting financial aid for the institution. President George made an effort to confer with Prof. Fox regarding the telegram, but the latter left the seminary at noon and did not return during the day.

"As Prof. Fox says, his action was unauthorized," said President George. "I see no objection to asking Mr. Rockefeller's aid, but I regard the form of the telegram in which it was asked as unseemly and a gross discourtesy to Mr. Rockefeller. Prof. Fox should have conferred with members of the faculty before sending such a message."

Prof. Fox said he thought the present was the time to request the aid of the millionaire, so he sent the message on the spur of the moment. He said he would be responsible for the consequences.

The members of the faculty will take no official action on the matter.

MILLERS HAVE AN ELECTION.

Charles Espenschield of St. Louis Chosen —Annual Convention to Be at Kansas City.

The Millers' National federation, with 1,500 members scattered over the United States, operating mills with a total daily capacity of 250,000 barrels of flour, met at the Grand Pacific hotel yesterday for the annual election of officers, and to discuss plans for the betterment of conditions in the flour trade. The balloting resulted in the election of the following:

President—Charles Espenschield, St. Louis.
First vice president—C. C. Bovey, Minneapolis.
Second vice president—George Urban of Buffalo.
Treasurer—J. C. Grigg, Sparta, Ill.
Traffic manager—Herbert Bradley.

The annual convention of the organization was set for June 7, 8, and 9, at Kansas City. In addition to a general discussion of trade conditions, the members passed a resolution thanking the railroads for equalising rates on flour and wheat.

LETS HER FATHER GO FREE.

Mrs. Adelaide Malcolm Has Embezzlement Charge Against Cuthbert Laing Dismissed.

The embezzlement charges against Cuthbert Laing for alleged conversion of the $240,000 estate of his daughter, Mrs. Adelaide Laing Malcolm, were yesterday dismissed in Justice Martin's court. Attorneys for Robert C. Burkholder, who signed the complaint, appeared and agreed to the dismissal, asking five days' time in which releases might be drawn and signed by all parties.

"The daughter has agreed to drop the prosecution, the payment of $100,000 having been accepted in full settlement," said her attorney when the case was called.

The $100,000 was paid by Dr. V. C. Price, one of Laing's bondsmen. The daughter thus suffers a loss of $140,804.

Diamonds on Credit

Call at our Diamond store. We are open until 10 o'clock tonight. Loftis Bros. & Co., 35 E., 92 State.

CARSON PIRIE SCOTT & Co.

State and Madison-sts.; building formerly occupied by Schlesinger & Mayer.

French Jewelry, 66c.

EXTRAORDINARY purchase of French-made novelty jewelry to be sold at this astonishing price. All artistic designs—typical ones illustrated here.

First floor.

200 dozen brooches, belt pins and La Vallieres pendants set with Japanese malachite, pink sapphires, jade, roman pearls, baroque pearls; mounted in dull gold, oxidized or iridescent finish; copies of 16th century Persian and Armenian jewelry.

200 dozen hat pins, artistic and unique designs, dull gold and oxidized finish, set with aquamarine, tourmaline, iridescent pearl, malachite, jade and other stones.

200 dozen auto hat pins, set with turquoise, opal, topaz, brilliants, etc. Armenian and Persian effects; dull gold & oxidized finish.

Choice of the lot, 66c

Choice of the lot, 66c

Strong Values in Chicago's Best Equipped Women's Coat Section.

WITH our new dust-proof and enlarged cases and extra selling space, we have without question the most comprehensive coat section in Chicago. It has the advantage, too, of north light, with selling space next to the windows, so that no artificial light is needed in examining goods. *Fourth floor.*

As to the completeness of the stock, exclusiveness of styles, and moderate pricing—the enormous business each day is the best possible proof of that.

Fancy Plaited Coats, cloth of gold, 54 in. long; fancy braided cape..... $18.75

Twenty-six Inch Box Covert Coats with two-inch belt in the back, one-inch strap down the seams, finished with tailor stitching, coat collar, shirred sleeves, all lined with the best taffeta to match, at..... $15.00

31-Inch Covert and Cheviot Jackets, lined with taffeta, variety of short, jaunty style, up from..... $10.00

A Complete Line of Semi-Fitting Coats in fine black broadcloth and a variety of silks, especially adapted for the large sizes without any fitting. For example, we have a 38-inch broadcloth coat, semi-fitting back, with two straps down each of the three back seams, full front without any seams, fancy collarless effect, trimmed with silk and braid, all lined with best black taffeta and trimmed inside with novelty black braid..... $28.50

Fancy Loose Coats of black broadcloth, light weight, all taffeta lined, fancy braid trimmed—exceptional value at..... $20.00

Clearing Many Auto and Rain Coats.

Full length coats in fine cravenette cloth—tan, brown, blue, black and oxford—are included in this sale.

Coats that were regularly on sale at $25.00 are now reduced to..... $15.00

Coats that were regularly on sale at $32.50 now reduced to..... $20.00

All that remain of the three-quarter length coats that were $20.00 and $25.00 are now reduced to..... $12.50

BASEMENT STORE: Women's tan covert coats, smart full fitted and box effects, satin lined; remarkably stylish and serviceable coats..... $6.95

Chic Styles and Strong Values in Girls' Coats for Easter.

EVERY express this week has brought us large shipments of Girls' and Misses' Coats, all bought and marked at special prices for Easter sale. *Fourth floor.*

Girls' Reefers, in fancy mixtures, coverts and blue cheviots, full box and belted backs, sizes 4 to 14 years..... $5.00

Misses' Box Coats—¾ coats in fancy mixtures, plaited back with belt, full sleeve with cuff; also misses' covert box coats, fly front and coat collar, box back, new full sleeve, sizes 14, 16, 18 yrs., $6.75

Girls' Covert Reefers, sizes 4 to 14 years, light tan covert cloth, satin or taffeta lined, box back with belt, double breasted, new sleeves..... $7.50

Misses' Box Coats, in tan herringbone covert cloth, fine quality, all taffeta lined, full box back with belt, fly front, mannish effect, sizes 14, 16 and 18 years, remarkable smart coats and exceptional value at..... $12.50

Misses' ¾ Length Box Coats, of fine covert cloth, in the light tan shades, strictly man-tailored, full back with strap, tailor stitched, yoke and sleeves lined with satin, new sleeve with cuff, sizes 14, 16 and 18 years, at..... $12.75

BASEMENT STORE: Girls' Covert and Cheviot Reefers—New double-breasted collarless styles, belt in the back, tucked leg-o'-mutton sleeves, at..... $3.95

Easter Clothing for Men, Young Men, Boys.

THE custom tailor cannot give you better style than we can—and do. Our method of buying—taking only the work of specialists in the respective lines—leaves nothing to be desired in cut. As for the tailoring—we give you tailoring as good as the custom tailor, because we watch it. *Second floor.*

Clothes for Men.

Single & double breasted sack suits, in gray mixtures, $15.00 to $35.00

English walking suits, stylish fancy mixtures, $25.00 to..... $45.00

Blue and black sack suits, $20.00 to..... $40.00

Prince Albert coats and vests, highly finished fabrics, $25.00 to $45.00

Cutaway coats and vests, can be worn without a topcoat, $20.00 to $40.00

Tuxedo and evening dress suits, silk lined, $35.00 to..... $50.00

Knee length and "topper" overcoats, correct in cut, $15.00 to..... $45.00

Raincoats, full and long, also the paletot style, $15.00 to..... $40.00

Young Men's Clothing.

Double and single breasted sack suits, with the long vent, $10.00 to..... $30.00

Overcoats—The "Chicago Topper"—$10.00 to..... $25.00

Full width trousers, smart, all the college men wear them, $3.50 to..... $6.50

Boys' Confirmation Suits.

For ages 8 to 17 years, blue and black, 2 and 3 piece styles, $3.50 to..... $15.00

Norfolk and double breasted fancy mixture cheviot suits, $7.50 to..... $18.00

The "Carson Special," all-wool suit with double seat and knees, taped seams and sewed with silk, ages 9 to 17—price, $5.00

Boys' Overcoats—in all shades of tan, neat fitting, $5.00 to $15.00

For the "Little Men"—new suits and shades in fancy sailor and Russian styles. Ages 2½ to 8 years..... $5.00 up to $18.00

Reefers—silk lined throughout, in all shades, for..... $5.00 up to $15.00

Basement Clothing Store for Men and Boys.

Men's suits, overcoats and raincoats, made of thoroughly dependable materials, well tailored in the latest styles, *and all new goods*—values in every item—suits, overcoats and raincoats—$12.50, $10.00 and..... $7.50

Boys' Suits with Extra Trousers.

This is an unusual money-saving item. Boys' double-breasted suits—strictly first-class school suits for ages 10 to 17—fabrics the strongest yet produced for hard wear; best workmanship; patterns are dark and serviceable; splendid value—suit and extra pair of trousers..... $2.50

Mandel Brothers

A gala day for the children

Misses' *and* children's Easter clothes

A SPECIAL pre-Easter showing of young folks' apparel, unfolding such a wealth of fresh and pretty designs, in everything to wear, as children will fairly revel in.

Girls' three-quarter coats $5

Made of handsome mixtures, nicely trimmed with contrasting color broadcloth and braids. Loose belted back. The price is very special, $5.

Girls' cheviot reefers at 7.50

The Spick-Span reefer—smart model for young girls. Of lined and unlined cheviots, braid and emblem trimmed. Box belted back, 7.50.

Misses' covert coats at $10

Misses' three-quarter length covert coats, fly front with notched collar and revers; loose belted back; full sleeve, strap cuff, special value, at $10.

Junior tailor-made suits $15

Junior tailor-made suits in the stylish blue and white and green and white shepherd checks, collarless box coat; satin lined, price, $15.

Girls' wool school dresses $5

Girls' wool school dresses in Russian, sailor, suspender and one-piece styles; made of checks, serges and brilliantines, $5, 7.50, $10 and up.

Girls' wash dresses 1.50 up

Girls' wash dresses in Russian and one-piece styles; no end of choice in these pretty garments. Prices very low—1.50, 2.25, $3 and upwards.

Special sale boys' Easter clothes

Second floor, State street

BOYS' 3-piece confirmation suits, made of fine clay worsteds or blue and black serges, of excellent quality, in all sizes from 12 to 16 years of age. These suits are excellent value; special at 7.50.

Boys' topcoats and reefers; splendid assortment of Russian overcoats, in fancy cheviots and coverts; handsomely tailored throughout, and marked at a special price for this sale, $5.

Youths' suits, in sizes 16 to 20 years, in handsome gray, blue and black serges and cheviots and neat gray and brown mixtures, loose, boxy style, at 12.50.

Boys' suits with two pairs of pants, in Eton, sailor, Buster Brown or Russian style; made of serges, cheviots and neat Scotch mixtures; special value, $6.

New smart oxfords and shoes

Third floor.

A COMPREHENSIVE showing of the new and exclusive spring lasts in women's and children's footwear, thoroughly characteristic of this store.

Women's oxfords, sailor ties and welt sole pumps, special at 3.50.

Women's bench-made shoes and oxfords, priced at $4, $5 and $6.

Children's, misses', boys' shoes and oxfords from 95c to 3.50.

New colonial hats for girls

BECOMING hats for young girls at wonderfully little cost. Very charming are the Napoleon and colonial styles. These and many others at 1.25 to 3.50. *Third floor, Wabash avenue.*

A pretty hat for children is a Milan sailor trimmed with silk band & streamers; navy, brown, red; 1.25 and 1.50.

Fluffy Bebe hats for children are very popular. Made of fancy braids and chiffon, trimmed with ribbons and flowers. Plenty of styles, 3.95, $5, up to 8.50.

Children's tams, the newest colors and shapes, prices running from 50c to 1.75.

RESORTS.

NORTH SHORE HEALTH RESORT

WINNETKA, ILLINOIS.

Sixteen miles from Chicago. Thirty to thirty-five minutes' ride from Northwestern Station. Built in 1902 for the treatment of

Heart Disease **Chronic Rheumatism**
Nervousness **Diabetes**
Disorders of Digestion
WITH
Systematic Rest and Exercise **Massage**
Nauheim Treatments **Hydrotheraphy**
Electricity **Out of Door Life**
Light, Etc. **Hygienic and excellent cuisine**

An Ideal Place for Rest and Convalescence

Comforts of First-Class Hotel.

WRITE FOR ILLUSTRATED BOOKLET or, better, make personal inquiry.

DR. HIRSCHFELD, Physician in charge

RESORTS.

THE MORAINE

HIGHLAND PARK, ILL.

will open for 1905 SEASON on Saturday, May 27.

House now ready for inspection. Telephone Highland Park 22.

Booklet Mailed on Application.

Royal Palace Hotel

ATLANTIC CITY, NEW JERSEY.
Open All the Year.
Located directly on the Beach; 300 ocean front rooms en suite, with hot and cold fresh and sea water baths.
—EXCEPTIONAL CASINO SERVICE—
SPRING RATES.
UNDER SAME MANAGEMENT.
Chas. B. Prettyman, Owner and Proprietor. Lyman J. Vafrees, Manager.

A Town and Country Home

Chicago Beach Hotel

American and European Plan
Out of the city, yet within 10 minutes of it. A new European dining room has been built overlooking Garden Beach and Lake. The American dining room has been newly decorated and improved; perfect table and service; 450 handsomely furnished outside rooms with a lake view; 220 private baths. *New Manager wants here for full particulars.* 51st Blvd. and Lake Shore, Chicago

THE LEXINGTON

Michigan Blvd. and 22nd-st., CHICAGO.

New management, refurnished and refitted throughout. Magnificent Dining Room, Cafes and Dutch Room. Music every evening. Service a la Carte and Table d'Hote. Cuisine and service unexcelled. Owned and operated by THE LEXINGTON COMPANY.

The Pennoyer

Established 30 Years.
Kenosha, Wis., between Chicago and Milwaukee on the North Western R. R. Finest Health Resort and Sanitarium on Lake Michigan. Beautiful environment—a mile of lake shore. For illustrated prospectus address—
Res. Manager & Adams, Managers.

EXCURSION and TRAVEL.

GOING TO

EUROPE?

To do it just right, join one of our parties. We have an elegant tour to Spain, Morocco, Italy, and Switzerland, leaving April 29; others later.

OUR GRAND CANON, ALASKA, AND

CALIFORNIA

tour, leaving May 2 in a special train, is so different from the usual way and so much better that it will pay to look it up. Elegant hotels, beautiful drives. Stopover privileges.

RAYMOND & WHITCOMB CO., 108 Adams-st.

Also Steamship Passages.

ATLANTIC | PACIFIC

Q.S.S. Co. West India Cruises FROM NEW YORK

S. S. "PRETORIA," 3,300 tons, sails every five weeks to Barbados and the British, French and Danish West Indies. Other first-class passenger steamers sailing for the West Indies every ten days.

For beauty of scenery and perfection of climate this trip is unsurpassed. For illustrated pamphlets giving rates of passage and all information, apply to A. E. OUTERBRIDGE & CO., Agents, 39 Broadway, New York; A. AHERN, Agent, Quebec, Canada, or THOS. COOK & SON, 244 South Clark-st., Chicago, Ill.

RESORTS.

IDEAL Vacation Summer Land

Green Lake, Wis.

America's Beautiful Wooded Plain

SHERWOOD FOREST HOTEL AND COTTAGES

Open for the Season of 1905: May 27th

Rates and Folder on Application.

DARTFORD, WIS.

EXCURSION and TRAVEL.

S. S. MINNESOTA

SAILS FROM
SEATTLE, WASH.,
FOR
Yokohama, Kobe, Nagasaki, Shanghai and Hong Kong,
WITH CONNECTIONS TO ALL POINTS IN THE ORIENT,
SATURDAY, APRIL 29

The Comfortable Way to the Orient
VIA THE
GREAT NORTHERN S. S. CO.
AND THE
GREAT NORTHERN RAILWAY.

For berth reservations, rates, and other information call on or address any railway or steamship agent, or

H. A. CHERRIER,
G. A. P. D., G. N. RY.,
220 South Clark-st., Chicago, Ill.
OR
W. W. KING,
General Passenger Agent Great Northern S. S. Co.
Seattle, Wash.

EUROPE

Special Party leaves Chicago July 3rd, visiting Niagara Falls and Canada, sailing from Montreal July 8th. Fare Chicago to Chicago, 37 days, $[illegible]. By other tours, $175 to $1,015. Send for illustrated programmes. Independent railroad and steamship tickets everywhere. 126 Foreign Offices. Established 65 years.

THOS. COOK & SON, 234 South Clark Street, Chicago.

EUROPE

Attractive side trips. P. C. Clark, 113 B'way, N. Y. J. D. O'LEARY, 108 Adams-st., Chicago.